UNIVERSITY OF MICHIGAN
JUN 16 1954
PERIODICAL READING ROOM

ARMY · NAVY · AIR FORCE

THE GAZETTE OF THE LAND SEA AND AIR

SPOKESMAN OF THE SERVICES SINCE 1863

JOURNAL

Vol. LXXXXI—No. 41—WHOLE No. 3743
Ent. as 2nd class matter at P. O. at Washington D. C. Add. entry Baltimore, Md., under Act of March 3, 1879

Washington, D. C., 12 June 1954

Published weekly, $8.50 a year to organizations and civilians; $6.50 a year to individual members of U. S. Services
SINGLE COPY .....25 CENTS

FOR NATIONAL DEFENSE—

Fort Sill, The Artillery Center of the World

BY MAJ. GEN. CHARLES E. HART, USA
Commanding General

THE Artillery accepts with pride its role as the primary supporting arm to the Infantry and Armor. It is at Ft. Sill, Oklahoma, The Artillery Center of the World, that the artilleryman learns his trade — a trade that has been applied with such success in the past as to earn for the Artillery the title "The Greatest Killer on the Battlefield." The Artillery Center, comprising an overall military population of approximately 25,000, encompasses The Artillery School, the Army Aviation School, General Reserve and station and school support organizations and activities. The Commanding General of The Artillery Center at Ft. Sill is also Commandant of The Artillery School.

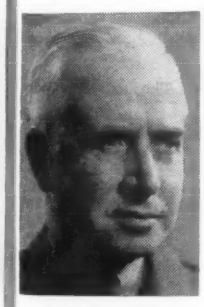

Maj. Gen. Hart

At the outset The Artillery School should be discussed, inasmuch as it is the largest single activity of the Center. The motto of the School is "Cedat Fortuna Peritis" or "Let Fortune Yield to Experience." It is with this principle in mind that The Artillery School trains in excess of 9,000 officers and enlisted men annually in its 22 varied type courses. Some of these artillerymen are receiving training in the latest tactics, techniques and developments of their arm, while others are learning to be technical specialists in the varied fields encompassed by the Artillery.

(*Please turn to Page* 1252)

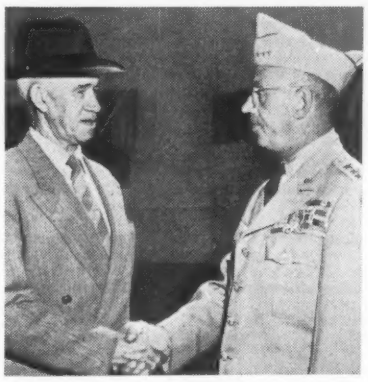

BRADLEY AND BOLLING—General of the Army Omar N. Bradley, national campaign chairman of the United Defense Fund, is greeted by Lt. Gen. A. R. Bolling, Third Army Commander, during a recent visit of the former JCS Chairman to Ft. McPherson, Ga.

Defense Dept. Will Ask Court-Martial Cut, Would Boost C.O. Power; Release 'Captives'

The Defense Department, subject to final Administration approval, shortly will ask Congress to approve streamlined changes in the Uniform Code of Military Justice which would:

1. Reduce drastically the number of multiple-member courts-martial in all the Uniformed Services.

2. Restore some of the commanders' lost authority for imposing non-judicial punishment.

3. Permit release to civilian life of hundreds of Servicemen who have served their sentence as prisoners but who now must be held in uniform involuntarily pending outcome of appellate review action.

In final stages of processing at the Defense Department and Budget Bureau is an Omnibus Amendment Bill to the UCMJ, which has now been in effect more than three years.

The Navy has been assigned responsibility for monitoring the legislation which would revamp the administration of military justice.

The Defense Department plan, which is the result of more than a year's study by top military legal authorities, could stir considerable controversy on Capitol Hill. The large numbers of legislators who are attorneys are certain to raise questions about the proposed UCMJ changes, particularly in view of the exhaustive hearings held on that law prior to its passage.

In urging favorable action for the Omnibus Bill, the Defense Department will point out that at the present time more than a year elapses from the time a Serviceman is sentenced by a court-martial until the date his sentence is ordered to be executed after review by the Court of Military Appeals, which is the Supreme Court of the Armed Forces.

"As a result," says the Defense Department, "many prisoners who have completed their period of confinement or who are eligible for parole cannot be released from the Service until their cases have been completely reviewed."

It is reported that in one of the Armed Forces, there are now 25 officers and 400 enlisted men who are "neither in a duty

(*Please turn to Next Page*)

SAC Global Atomic Readiness Training Costs Air Crews Take-Home Pay Slash

Crewmen assigned to striking units of the Strategic Air Command are suffering financial setbacks in connection with the atomic "global mobility" training program, General Curtis E. LeMay has told Washington.

In a communication to the Pentagon, classified as "secret" but disclosed partially in an Air Force publication, General LeMay has called for action which would boost the take-home pay of SAC officers and airmen sent on 90-day temporary duty training missions overseas.

Air Force authorities in Washington declined to release the complete text of General LeMay's report to Lt. Gen. Charles B. Stone, Air Force Comptroller. However, the base newspaper at Carswell AFB, Tex., a SAC installation, quotes General LeMay as stating that "adequate reimbursement must be recognized as one of the contributing factors in maintaining combat and personnel effectiveness. Further, the lack of adequate reimbursement has an incalculable effect on our replacement training costs," the SAC commander is quoted.

The SAC survey sent to USAF Head-

(*Please turn to Page* 1253)

PROMOTE-SELECT 2502

The Army this week announced 209 temporary promotions to major (page 1236), 1042 selections for permanent major (page 1261) and 1251 selections for permanent lieutenant colonel. The temporary advancements to major are the first from new selection board action and will be followed by an initial increment to temporary captain.

JOURNAL HIGHLIGHTS

Restrict GI Bill .....P. 1234
Re-Up Pay Wins Favor .....P. 1235
Two Army Heroes .....P. 1236
Mass Navy Exodus .....P. 1238
Volunteer Marine Corps .....P. 1238
New Stress For TAC .....P. 1240
Geneva "Monkeywrench" .....P. 1243
Service Wife "Mysterious" .....P. 1255

REGULAR FEATURES

Editorials 1242
Foreign Affairs ..1243
Readers Memo ..1244
Navy Orders 1260
Army Orders 1245
USMC Orders 1238
Air Force Orders 1241
Coast Guard 1262
Family News ...1254
Field Notes 1257
Vital Notices 1259
Industry 1262

Chairman Short Introduces Housing Bill; Cites Need For "Adequate, Decent" Homes

Top Defense leaders spelled out details this week of the Department's $350 million program to provide housing for 25,000 Service families—first part of a six-year $2 billion program.

Assistant Secretary of Defense Franklin G. Floete told the House Armed Services Committee "only officers and top grades of non-commissioned officers entitled to quarters by permanent legislation" are included in the plan.

A Defense Department bill introduced by Chairman Dewey Short (R-Mo) calls for 12,995 new family housing units for the Air Force, 7,500 for the Army, and 4,500 for the Navy and Marine Corps. This would be the first "bite" of a military housing program of 150,000 units extending past 1960.

Completed lists of housing units proposed by the Defense Department for each of the Armed Services are published elsewhere in this issue; Army, P. 1236; Navy and Marine Corps, P. 1238; and Air Force, P. 1240.

Representative Short said the Armed Services Committee is "most sympathetic" toward the problem of furnishing "adequate, decent housing for all military personnel, both officers and enlisted men." Such a program, he said, is "necessary to build up morale" and to

(*Please turn to Page* 1235)

PACIFIC BRIEFING — Secretary of Defense Charles E. Wilson gets a first-hand report on the Pacific from top military commanders in the area during his four-day stop over in Hawaii. At right is Maj. Gen. Clark L. Ruffner, USA commanding General, U. S. Army, Pacific. Center is Admiral F. B. Stump, USA Commander in Chief Pacific and U. S. Pacific Fleet.

Pentagon Wants Military Justice Streamlined, Cite Changes Needed

(*Continued from Preceding Page*)

or confinement status."

The drastic reduction in the number of multiple-member courts-martial would result if approval is given to a Pentagon proposal permitting an accused Serviceman to stand trial before a single qualified officer.

The Pentagon will urge that commanders be given increased authority in imposing nonjudicial punishment to maintain "good military discipline." The new bill would permit a commander to confine an enlisted member of his command for a period up to seven days and impose a forfeiture of one-half of one month's pay.

The Defense Department says that in order to impose a monetary forfeiture on enlisted members, it is now necessary to have a court-marital, resulting "in a permanent black mark on the enlisted man's record," whereas in minor offenses it is possible to fine officers without a court-martial.

The Womble Committee late last year said that "professional standards have been permitted to deteriorate through lack of effective disciplinary control. The adoption of the UCMJ," said the Womble Report, "has made the effective administration of military discipline within the Armed Forces more difficult."

The Defense Department legislative proposal calling for optional use of single-member courts states that in instances of a general court-martial the single officer must be a qualified law officer in the rank of major or lieutenant commander or higher and be "specially selected and certified for such duty by the Judge Advocate General."

The Omnibus Bill also would streamline the requirement for keeping and transmitting records of courts-martial. It would modify the system of review, particularly in instances where a general court-martial returns a sentence less severe than could have been imposed by a special court-martial.

The Pentagon wants the time in which an accused may petition to the Court of Military Appeals reduced from 30 to 10 days, which is identical with the Federal Rules of Criminal Procedure.

Changes are advocated to permit convening authorities to order executed all portions of a sentence, except that involving dismissal or dishonorable or bad-conduct discharge, eliminating the present complication resulting from the fact that "an unsentenced prisoner is not subject to the same treatment as a sentenced prisoner."

Among other amendments to the Justice Code which the Pentagon will ask is one which would eliminate present difficulties in prosecuting Servicemen for writing a bad check.

Herewith is a point-by-point analysis of what the Defense Department is proposing and the reasoning behind the request for the changes:

1. **Single Officer Courts.** The proposed legislation, which is similar to Rule 23 of the Federal Rules of Criminal Procedure, would permit an accused to waive trial by a multiple-member court-martial and to elect trial before a single qualified officer. The adoption of such a procedure will result in an appreciable reduction in both time and manpower normally expended in trials by courts-martial. The rights of the accused in such cases are protected by the requirement that the officer acting as a court-martial have the basic qualifications of a law officer under article 26. In the case of general court-martial offense, the imposition of appropriate sentence demands mature judgment and considerable knowledge of, and experience in, the administration of justice. Consequently, the proposed bill requires that the officer appointed as a one-officer general court-martial be, in addition to being qualified under article 26, serving in the grade of major or lieutenant commander or higher and specially selected and certified for such duty by The Judge Advocate General.

2. **Records of Trial.** At the present time the use of a summarized record of trial is permitted in trials by special courts-martial when the accused is acquitted of all charges and specifications or when the sentence does not extend to a bad-conduct discharge. On the other hand all records of trial by general courts-martial are complete verbatim accounts of the proceedings thereof even though the sentence adjudged by such court is one that could have been adjudged by a special court-martial, the proceedings of which would have been reported in a summarized record. The proposed bill would correct this situation by providing for a complete verbatim record in only those cases which because of the sentence adjudged must be reviewed by a board of review under article 66. All other records of trial would contain such matter as may be required by regulations prescribed by the President.

3. **Review of Records of Trial.** The present law requires all general court-martial cases to be forwarded to The Judge Advocate General even though the sentence of the court is such that, if adjudged by a special court-martial, the record of the special court-martial would not have been so forwarded. The proposed bill would correct this situation by providing that general court-martial cases in which the sentence as approved does not include a bad-conduct discharge or does not exceed a sentence that could have been adjudged by a special court-martial, shall be transmitted and disposed of in the same manner as similar special court-martial cases.

The present law requires that all sentences extending to a dismissal or a punitive discharge, or confinement for one year or more be reviewed by a board of review. The proposed legislation provides that cases now required to be reviewed by a board of review only because the sentence includes a punitive discharge or confinement for one year or more will be examined in the Office of the Judge Advocate General in accordance with article 69 rather than by a board of review where the accused has pleaded guilty. The enactment of the provision would materially lessen the number of cases which need be reviewed by boards of review and will thereby diminish the over-all time required to process court-martial cases. As this procedure upon review would be employed only in those cases where the accused has pleaded guilty, it is believed that his substantial rights will not be prejudiced thereby.

The present law requires that in any case reviewed pursuant to article 69 in which The Judge Advocate General finds all or part of the findings or sentence incorrect in law or fact, he **must** refer the case to a board of review for corrective action. In a great many cases the irregularities concerned involve matters well settled in the law and in those cases the board of review's action amounts to no more than an application of these well-settled principles. This situation results in an unnecessary burden on the boards of review and unduly increases the time required to process court-martial cases. To eliminate this unnecessary reference to a board of review the proposed legislation authorizes The Judge Advocate General to correct the irregularity or injustice, vesting in him the same powers and authority with respect to those cases that a board of review has. It will be noted that The Judge Advocate General remains authorized to refer any article 69 case to a board of review in his discretion, and it is required that any finding or sentence incorrect in law or fact be corrected either by a board of review or by The Judge Advocate General.

4. **Powers of The Judge Advocate General.** The proposed legislation authorizes The Judge Advocate General to dismiss the charges when the board of review or the Court of Military Appeals directs a dismissal, or when the Court of Military Appeals or the board of review orders a rehearing which The Judge Advocate General finds impracticable. It is believed that The Judge Advocate General is, in many cases, in the best position to dismiss the charges himself or to determine whether or not a rehearing is impracticable. Further, the administrative necessity of forwarding the record to the convening authority would, in many cases, be eliminated.

5. **Review by the United States Court of Military Appeals.** The proposed legislation reduces the time within which an accused may petition the United States Court of Military Appeals for a grant of review from 30 to 10 days. It is believed that the 30-day period is unnecessarily long and has often delayed the disposition of cases in which petitions were not filed inasmuch as the accused need not perfect his appeal within this period but need only file notice of appeal. This 10-day period is identical with that specified in Rule 37 of the Federal Rules of Criminal Procedure. The Chief Judge of the United States Court of Military Appeals has stated that it is necessary for the Court to deny approximately 85 per cent of the petitions received in the Court for want of good cause. To correct this situation, the proposed bill provides that the Court of Military Appeals need consider petitions for grant of review only when counsel who represented the accused at trial or before the board of review, or appellate defense counsel appointed by The Judge Advocate General if the accused was not represented by counsel before the board, or civilian counsel retained by the accused certifies that the errors of law relied upon materially prejudiced the substantial rights of the accused.

6. **Execution of Sentences.** Currently about 385 days elapse between the date an accused is tried by court-martial and the date his sentence is ordered executed after review by the United States Court of Military Appeals. As a result many prisoners who have completed their period of confinement or who are eligible for parole cannot be released from the service until their cases have been completely reviewed. Further, as an unsentenced prisoner is not subject to the same treatment as a sentenced prisoner, the administration of confinement facilities is unduly complicated. In some instances, delays in completion of the required review have led to complex administrative problems and loss of morale. Consequently, the proposed legislation provides that a convening authority may order executed all portions of a sentence except that portion involving dismissal or dishonorable or bad-conduct discharge, thus eliminating the differences between sentenced and unsentenced prisoners. In addition, the officer exercising general court-martial jurisdiction may, upon the request of the accused, order into execution that portion of a sentence extending to a punitive discharge or a dismissal if the accused is eligible for a parole or there remains no unexecuted sentence of confinement. This proposal would, in some cases, permit an accused to return to civilian life long before the appellate review of his case has been completed. Further, it would to some extent eliminate the administrative problem facing many commands wherein individuals who are neither in a duty nor confinement status cannot be returned to civilian life prior to the completion of appellate review. Currently in one of the armed forces there are 25 officers and 400 enlisted men in this category.

7. **Vacation of Suspension.** Under the present Code, vacation proceedings are necessary to vacate the suspension of a sentence imposed by a special court-martial if it includes a bad-conduct discharge, or of any general court-martial sentence. The proposed bill would make unnecessary a hearing to vacate the suspension of a general court-martial sentence that could have been adjudged by a special court-martial unless it includes a bad-conduct discharge, thereby making the necessity of the hearing turn upon the gravity of the sentence rather than the type of court-martial. The proposed bill also provides that hearing is unnecessary when the accused is serving a sentence of confinement in a civilian confinement facility pursuant to a sentence of a civilian court.

8. **New Trial.** To protect more fully the rights of an accused, the proposed legislation extends the time within which an accused may petition for a new trial to two years from the date the convening authority approves the sentence. Further, the board of review, the United States Court of Military Appeals, and The Judge Advocate General would be permitted to grant more comprehensive relief than is now possible.

9. **Votings and Rulings.** The proposed bill provides that a law officer shall rule with finality upon a motion for a finding of not guilty. It is anomalous to allow the lay members of a courtmartial to overrule the law officer on a question which is purely an issue of law.

10. **Punitive Articles.** The present Code does not provide specific statutory authority for the prosecution of bad-check offenses. The proposed legislation inserts an additional punitive article which contains provisions similar to the bad-check statutes of the District of Columbia and the State of Missouri, including a provision that a failure to pay the holder of a bad check the amount due within five days shall be prima facie evidence of an intent to defraud. One of the difficulties arising under existing law is the necessity to prosecute bad-check offenses under one of three separate articles (121, 133 or 134), none of which may be considered as a bad-check statute. Because of technical difficulties that arise as a result of the unfortunate pleading of the wrong article, an obviously guilty person sometimes escapes punishment. The proposed legislation is believed desirable, because of the many difficulties inherent in obtaining a conviction of an accused for a bad-check offense without proof of specific intent, to provide specific statutory authority for the prosecution of bad-check offenses.

11. **Nonjudicial Punishment.** Good military discipline requires that a commanding officer be given greater authority in imposing nonjudicial punishment. Consequently, the proposed legislation provides that a commanding officer may confine an enlisted member of his command for a period not to exceed seven days, and impose a forfeiture of one-half of one month's pay. Under article 15, officers may be punished for minor offenses such as traffic violations by imposition of forfeitures and they are thereafter not handicapped professionally by a trial by court-martial. However, in order to achieve an effective monetary punishment for enlisted members in similar cases, it is necessary to resort to a trial by court-martial, resulting in a permanent black mark on the enlisted man's record in the form of a conviction by court-martial. The change contemplated by the proposed legislation would permit prompt and effective disposition of such minor offenses. In addition, a commanding officer exercising general court-martial jurisdiction may impose on an officer or warrant officer of his command forfeiture of one-half of his pay for three months instead of one month as now provided in the Code. The one month limitation has proved unsatisfactory to commanders in the field, and is not cured by the fact that an officer can be tried by a special court-martial. An officer's present and future value within his command is seriously and permanently impaired by the publicity attendant to trial by court-martial. When such an event occurs prompt transfer of the officer after trial is imperative, regardless of the outcome. Such a procedure is costly in time, money and manpower, and seldom serves the best interests of the service. It is

(*Please turn to Page* 1253)

Defense Asks Measure To Deny GI Bill To Veterans Discharged By Summary Court

Legislation to bar thousands of veterans from benefits under the GI Bill has been submitted to Congress by the Defense Department.

The proposal would "deny benefits under the laws administered by the Veterans' Administration to any person who has been discharged or dismissed from the military or naval forces by reason of the sentence of a court-martial."

At present, the only type of court-martial which bars an ex-Serviceman from receiving such benefits is a general court. If passed, the new proposal also would bar those who have been dismissed or discharged as the result of a summary court.

Since enactment of the Uniform Code of Military Justice, the Defense Department said, "the Armed Forces have been confronted with an increasingly difficult situation envolving a number of individuals who have admitted they entered military service with the express purpose of obtaining a bad conduct discharge by the commission of a series of minor offenses."

The Department said "The plans of these individuals encompass a belief that the receipt of a bad conduct discharge will insure them against future military service and still permit them to receive veterans' benefits." A bad conduct discharge (neither honorable nor dishonorable) may be made by either a General or Special Court.

This "loophole" should be closed, the Defense Department believes, "by denying veterans' benefits to all individuals discharged or dismissed from military service as a result of a court-martial."

Although a number of Senators and Representatives have expressed interest in plans to tighten GI Bill eligibility rules, spokesmen on Capitol Hill said the proposed bill may be difficult to enact. They indicated that many Congressmen are loathe to change veterans' benefits because of criticism which invariably results.

Under present regulations, the Veterans' Administration may deny certain benefits to ex-GIs if they were discharged or released "under conditions other than dishonorable." Benefits also may be denied if the separation was for spying, mutiny, moral turpitude or willful and persistent misconduct, except where the man's service was otherwise faithful and meritorious and only minor offenses were committed.

FORCE-OUT DELAY

There will be at least another week's delay before the Navy sends out notices to the approximately 1,000 Reserve officers who will be involuntarily released to inactive duty.

Originally, the Navy had planned to send the notices to the officers concerned about 1 June. The delay, according to the Navy, is due to the administrative work necessary to implement the recommendations of the board, which was headed by RAdm. C. L. LaBarge, USNR.

Congress Studies Family Housing Program

(Continued from First Page)

"retain the hard core" of career personnel.

The best method of achieving this objective elicited contrary views as the hearings progressed.

Representatives of the Wherry Housing Sponsors Association recommended that the construction be affected under the Wherry Act, the source of much present military housing. The Defense Department favored Government construction, contending that Wherry housing in some areas has already reached the "saturation" point. Some Committee members felt that a lease-purchase method might be most advantageous.

All seemed to agree that a housing program is essential. The major difficulty surrounded the question of how (and by whom) the houses would be constructed.

This prompted Chairman Short to assert that the Committee's earlier decision to divorce the housing plan from the Military Public Works Bill appeared to be a wise move. He said it is apparent that the problem merits "serious study, deep thought and much consideration."

Before THE JOURNAL went to press the Committee decided, in Executive Session, to try to work out some system of putting the plan into effect without the use of Government appropriations. The next hearing is scheduled for 22 June.

The housing bill (HR 9463) as introduced by Chairman Short also provides funds for rehabilitation of present family housing which is in need of repair or new equipment. The Air Force would get $4.25 million dollars for this purpose; the Army, $13 million plus and the Navy-Marine Corps, $1 million plus.

The largest single Air Force allotment would go to Charleston AFB, S. C., where more than 800 units would be constructed. Five other Air Force installations would receive more than 500 units each. They are: Lincoln AFB, Neb., Sedalia AFB, Mo., Beale AFB, Cal., Otis AFB, Mass., and Altus AFB, Okla.

The Army's largest single allotment would go to the Far East Command, with an authorization for 2,000 family housing units to be constructed in Japan. In the States, Ft. Lewis, Wash., and Camp Carson, Colo., would receive large slices of the construction: 1,110 units at Ft. Lewis and 723 units at Camp Carson.

In the Navy, the biggest single allotment would go to Naval Communication Facilities in the Philippines where 328 units would be constructed. The Naval Station, Kwajalein, would receive 175 units, and two Stateside facilities (NAAS, Chase Field, Tex., and NTC, Great Lakes) would receive almost 300 units each.

The Marine Corps' largest allotment would go to the Marine Corps Training Center, 29 Palms, Calif., where almost 500 units of family housing would be constructed. Other large slices of the Marine Corps housing would go to the Marine Corps Schools at Quantico (332 units), the Marine Corps Depot of Supplies, Albany, Ga. (238 units) and the Marine Corps Base at Camp Pendleton, Calif. (199 units).

Senate Chairman Tells Strong Support For Defense Re-Up Pay Hike Proposal

Members of the Senate Armed Services Committee can be expected to support a Defense Department move to boost the reenlistment bonus, Senator Leverett Saltonstall (R-Mass) indicated this week.

The Committee Chairman said most members "feel the need" for such legislation, and they "are generally optimistic" about the plan to increase bonus payments.

Hearings were opened on the bill (S 3539) on 10 June with top military leaders urging its enactment.

Maj. Gen. Morris J. Lee, Director of Personnel Planning for the Air Force, presented the Defense Department's views. He said experience levels in the Armed Forces are dropping as a result of failure to reenlist trained personnel, and the reported increased bonus payments should provide "a stimulus to increase the reenlistment rate."

General Lee noted that most Servicemen today receive about $750 in reenlistment bonuses during their first 14 years' of military service. Under the new plan, he said, they will receive during the same 14-year period "about $1,660."

As previously reported in THE JOURNAL, average bonuses for first reenlistments (for a six-year period) would be more than doubled under the new plan. The average amount for the second six-year reenlistment would be almost twice the present amount.

"An outstanding individual," General Lee said, "can expect to receive an initial payment of about $1,000 for a six-year reenlistment." He noted, "It is felt that on a service-wide average basis an enlisted man will more than double his real income from this source."

Under the new plan, two thousand dollars would be the maximum amount that Servicemen could draw over a 20-year period. At present they may draw a maximum of $1440 over a 30-year period.

General Lee told the Committee the Government would save millions of dollars in other military costs if it could affect even a five per cent upward change in the present reenlistment rate. This, he said, is because the "average cost to process and train a new recruit is about $3,200."

In a statement filed with the Committee, Assistant Secretary of Defense John A. Hannah said, "The magnitude of the effect of reduced reenlistment rates is emphasized when we consider that the Services will lose over 1,000,000 men to civil life during Fiscal Year 1955 mainly due to expiration of enlistment."

The proposed re-up increase, he said, "is designed to provide the greatest incentive for the first-termer and the largest financial reward for the longer period of re-enlistment. It relates the bonus payment directly to the pay grade of the individual and, therefore, offers more to the higher graded critical specialists."

Chairman Saltonstall asked the Services to make a spot check of men at separation centers (before the next hearing is held on the bill) to determine, if possible, how they would react to the increase.

Sons of the Service Listed at West Point

The following are the names in alphabetical order of the members of 1954 graduation class at West Point, who are sons of Service personnel.

Abernathy, Thomas Jerome—Capt. John M. Abernathy (Retd.).
Acers, William F—Col. A. O. Acers (Deceased).
Adams, Robert L—Col. Lawrence W. Adams.
Ames, S. Albro, jr.—Col. Ames S. Albro, sr. (Retd.).
Bacon, Willis G.—Col. R. L. Bacon (Retd.).
Badger, Robert W.—Brig. Gen. George M. Badger (Retd.).
Bailey, Kenneth R.—Col. Kenneth Rector Bailey (Deceased).
Ballantyne, John L.—Col. John L. Ballantyne (Retd.).
Bathurst, William D.—Col. Charles R. Bathurst.
Baughman, Richard Cassell—Col. Richard Longworth Baughman (Deceased).
Bennett, John C.—Lt. Col. Frances S. Bennett (Deceased).
Beringer, Jack M.—Col. Lester E. Beringer (Retd.).
Bonham, John L.—M/Sgt. William A. Bonham.
Briggs, James E., jr.—Maj. Gen. James E. Briggs.
Browne, Roger J., II—Maj. Gen. Roger James Browne.
Bryan, Blackshear M., jr.—Lt. Gen. Blackshear Morrison Bryan.
Buckley, Fletcher James — Col. Michael Buckley.
Bullock, Robert L., jr.—CWO Robert L. Bullock, USN.
Butler, Henry W.—CMM Ernest Butler, USN (Retd.).
Button, Donald C., jr.—Col. R. E. Button (Retd.).
Carlson, Charles W.—Lt. Col. Charles L. Carlson.
Carroll, Henry S.—Col. H. S. Carroll.
Carroll, James L.—Col. James V. Carroll (Retd.).
Carter, Jackson B.—Col. Wiley V. Carter.
Cobb, Francis C.—Col. Lawrence L. Cobb (Retd.).
Combs, Oliver B., jr.—M/Sgt. Oliver B. Combs.
D'Aura, John, jr.—M/Sgt. John D'Aura (Retd.).
Darling, Sterling P. A.—Col. Clarence Keith Darling.
Daughtry, James William—Col. B. Avant Daughtry.
Diller, Richard W.—Col. LeGrande A. Diller.
Dwyre, Douglas G., jr.—Col. Douglas G. Dwyre.
Edwards, Julian B., jr.—Cdr. Julian B. Edwards, USN (Retd.).
Egan, William M.—Col. William J. Egan (Retd.).
Epling, William Y.—Col. Fenton G. Epling (Retd.).
Fields, Samuel H.—Col. Jesse E. Fields (Retd.).
Forman, Robert C.—Col. Ovid T. Forman.
Freeman, Edward V., jr.—Col. Edward V. Freeman (Retd.).
Freyer, G. John—M/Sgt. Freyer (Deceased).
Frier, William Lloyd—Lt. Col. James H. Frier (Reserve).
Galloway, Frederick M.—Col. Donald H. Galloway.
Ganahl, Joseph, jr.—Lt. Col. Joseph Ganahl (Deceased).
Garey, Raynor—Col. Garey (Deceased).
Gilbreth, Lee E.—Col. Joseph Howard Gilbreth.
Ginn, Louis H. III—Brig. Gen. L. Holmes Ginn, jr.
Grace, William Preston III—Col. William P. Grace, jr.
Grinder, Richard H.—Col. Richard Hanson Grinder.
Gritton, Elliott W.—Col. Wesley J. Gritton (Reserve).
Grubbs, Brandt F.—Col. Haydon Y. Grubbs.
Ham, Lewis H., jr.—Col. Lewis H. Ham.

(Please turn to Page 1257)

U. S. Army Photo

GRADUATION TIME — Thousands of Service youngsters will graduate from schools and colleges this month—none with more proper pride than Miss Frances Gayle Barnhart, who is congratulated by Brig. Gen. Richard W. Mayo, Camp Stewart, Ga., commander, upon her completion (with honors) of the Base Nursery School. The young alumna is the daughter of WO(jg) and Mrs. R. A. Barnhart.

'NO TURNING BACK,' SAYS SEC'Y STEVENS

A front-page report in THE JOURNAL of 22 May which said that Secretary Robert T. Stevens would remain on the job as long as the President wanted him to head the Army was confirmed this week in the West Point graduation address.

Said Secretary Stevens: ". . . It is one of my own greatest satisfactions that I have been privileged to serve the Army three times, twice as an officer in both world wars and now as Secretary of the Army. This task to which the President called me has not been an easy one. The going has been pretty rough sometimes, so rough that it taxes one's endurance, but I have not for a moment regretted that I undertook it, nor once considered turning back. It is a high honor to have the opportunity of serving the great United States Army as its Secretary."

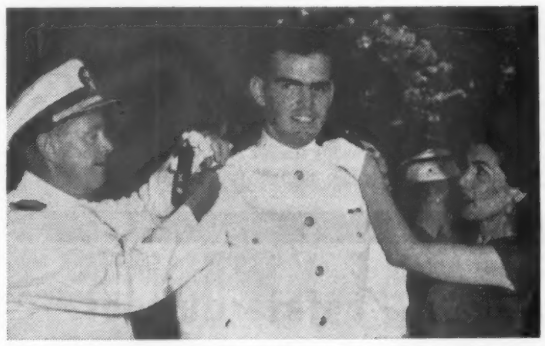

BARS FROM FATHER AND FUTURE C.O—Ensign Robert M. Flaherty gets his new Ensign bars from his parents, Capt. and Mrs. Michael F. D. Flaherty, USN, of 204 Wardour Drive, Annapolis. Captain Flaherty is C.O. of the battleship U S S Wisconsin. In September, after a short tour of duty at the Naval Academy indoctrinating new plebes, Ensign Flaherty will report for duty aboard his father's ship.

Lt. Gen. Parks Now Is Dr. Parks of Clemson

Lt. Gen. Floyd L. Parks, USA, Commanding General of the Second Army, received an honorary degree as doctor of military science from Clemson College at its commencement exercises. He is the highest-ranking Clemson alumnus in the Armed Forces.

Lt. Gen. Parks

As commander of the Second Army, General Parks supervises Army activities in seven states: Ohio, Pennsylvania, Delaware, Maryland, Virginia, West Virginia, Kentucky, and the District of Columbia. His headquarters are located at Fort George G. Meade, Maryland.

Clemson awarded a bachelor of science degree to General Parks in 1917. He also holds a master of science in mechanical engineering from Yale University in 1924.

149th Infantry Reunion

The annual reunion of the 149th Infantry Veterans' Association will be held 16-17 June at the Seelbach Hotel, Louisville, Ky. Further information can be obtained from Thomas W. O'Leary, Reunion Chairman, 162 Wiltshire Ave., Louisville 7, Ky.

UNITED STATES ARMY

Army Releases First of New Selections As 208 Captains Are Promoted To Major

First promotions resulting from contemporary selection board action were released this week when Special Orders No. 12, 7 June, reported 171 advancements from captain to major.

A summary of the promotions and the names of those receiving higher rank follow. Cut-off date of rank was 27 Dec. 1948 in all cases.

Pro List	RA	USAR	NGUS	Total
ARMY	0	69	2	71
JAGC	0	0	1	1
CH	6	54	3	63
ANC	6	0	0	6
DC	1	0	0	1
MSC	5	24	0	29

CAPTAIN TO MAJOR WITH RANK FROM 7 JUNE 1954

Aamodt, H N, MI
Allen, S C, Arty
Ashe, J R, QMC
Balfour, F H, jr, Arm
Barker, W H, Arty
Barrow, E W, jr, Arty
Brunkow, P H, CE
Campbell, R A, Arty
Collins, J D, OrdC
Cook, A E, SigC
Cook, R L, Inf
**Cox, L C, Inf
Cox, S V, CmlC
Crocker, W B, TC
Crumley, J L, Inf
Dalton, M A, Inf
Daly, F M, Arty
Delumpa, L D, Inf
Edgar, L E, QMC
England, W, TC
Foran, A F, jr, QMC
Gade, M B, TC
Gibson, C D, QMC
Gould, H J, TC
Gray, John W, CE
Griffin, Thomas J, Inf
Hamilton, J D, Inf
Harper, R B, SigC
Harris, V C, Arty
Heffelfinger, W A, QMC
Jennings, E J, SigC
Johnson, C E, Inf
Koresdoski, F, CmlC
Kur, Sidney I, SigC
Lesch, A S, QMC
Lown, J M, Arty
Maiden, B D, jr, Arm
Maloy, E W., Arm
Maroney, J J, Inf
McChesney, H S, Inf
McKinney, W, Arty
Morris, L J, jr, QMC
Mueller, W H, OrdC
Nance, C B, QMC
Nelson, W, 3d, Arm
Nesbitt, L J, Arty
**Noll, J V, jr, Arm
Nowicki, J S, jr, Arty
Otto, E F, jr, TC
Palmer, C L, Arm
Perkins, J H, MPC
Phillips, R H, Inf
Pierce, H E, Inf
Price, D L, SigC
Primm, H R, Arm
Prueitt, F N, QMC
Rickerd, E B, OrdC
Rutkovsky, P, Arty
Sausser, W E, Inf
Savoy, A T, TC
Selle, F A, Arty
Series, R T, SigC
Shewmaker, H D, QMC
Stanton, C W, Arty
Stieber, W V, Inf
Sydorko, M, Arm
Tyndall, A, OrdC
Weightman, R H, Arty
Williams, J B, Inf
Witt, K G, AGC
Young, Jack, Arty

JAGC

Deibert, Franklin L

CHAPLAINS

Anderson, C F
Banks, Edwin B
Barrett, Patrick J
Berg, Milton E
Birney, George H
Blair, William H
**Boren, Dallas L
Burnette, Lester E
Ciesielski, Francis
Clark, Alvin E
Clark, Archie D, jr
Combs, Kermit S
Duchek, Joseph D
Egert, Chester W
Elliott, James E
Elrod, John R
Faulkner, Matthew C
Finnegan, A M
Gosser, Franklin T
Hennessey, Thomas P
Hett, William R
Hickey, John J
*Huffman, Cloma A
Jones, James L, jr
Jones, Sam B
Kozikowski, P H
Kozlowski, E A
Lam, Alfred P
Lauletta, Cyprian M
Laurie, George C
Lewis, Samuel A
Malloy, Richard A
Marchiano, Albert S
McAndrew, Nilus F
McLaughlin, B L
McNulty, John A
*Messing, Joseph B
Mills, Arthur E
Mifcovic, Francis S
*Morrill, James W
Nelson, Vincent E M
**O'Connor, W V
Pegram, Charles F
Quick, John D
Rausch, Earl J
Read, Charles E
*Riley, Frank C
Scott, Robert S
Slater, Vern A
Smith, James L
Snapp, Albert M B
**Snedeker, S A
Spears, Clifford B
*Spence, Edward L
Swadell, Eric E
Turnbull, James W
Washington, Sullus B
Wells, Paul K
White, Wallace R
Wilch, Cletus E
Wilcox, John D
Zinz, George W, jr
*Zwack, John A

ANC

*Becker, Jane T
*Hufcut, Vira B
*Johnston, P W
*MacDonald, Verna E
*Maxwell, Mamie H
*Murphy, M M

DC

*Bolbat, Walter J

MSC

Adcock, Charles V
Babcock, Samuel A
Barker, Arthur W
*Blue, Jack T
Brandt, Martin C
Cox, William J
*Crimen, John C
Hollembeak, C D
Ireland, Robert L
Jenkins, Harry S, jr
Katz, Sidney L
Kral, Joseph F
Makela, Leo R
McClenathen, V W
Monte, Angelo J
Monuteaux, L P
Newsome, Charles H
Raab, Earl D
Schafish, Charles H
Schmidt, Maurice S
Schreiber, B M
Sibley, Kenneth R
*Simpson, Wayne L
*Stone, Robert A
Tucek, Arthur R
Warren, Donald H
Wheeler, L F, sr
*Ziesenheim, J C
Zimkowski, C A

*Regular Army
**National Guard
All other are USAR

Name 37 More Majors

The Army announced in S.O. 114, 9 June, 37 additional temporary promotions to major, with a cutoff date of 27 Dec. 1948. They are:

Alvin, Albert, Inf
Berckman, E C, Arm
Blakely, H M, Inf
Brashear, J L, jr, Arty
Clark, W G, Ord
Crawford, O M, Inf
Dorrough, T A, jr, Arty
Gomez, A, Inf
Hatten, Cas M, QMC
Hiatt, C L, Arty
Howell, G H, jr, Arty
Kohl, L L, CE
Lutz, R W, TC
McCoy, C M, Arty
Mercier, F B, Inf
O'Meara, H F, Ord
Orend, J F, QMC
Patrick, C B, CmlC
Sistek, C M, CmlC
Sliger, G T, jr, Arm
Smith, E B, TC
Spencer, C, jr, Inf
Thomas, J T, Arty
Watts, W C, Inf
White, H B, Inf
Zaritsky, Harry, Inf

21 Army Bases Slated For Family Housing, Units Asked For France And Japan

The family housing bill presented to Congress this week provides $108,500,000 for the Army to construct 4,884 units at 21 bases in the United States and 2,616 units in Japan and France.

More than $13 million of the amount will be used to rehabilitate present quarters which are in need of repair or new equipment.

The Army bases at which new housing would be constructed and the number of units each would receive under the terms of the bill are:

Ft. Dix—260; Ft. Campbell—325; Ft. Bliss—272; Ft. Hood—639; Ft. Sill—224; Ft. Lewis—1110; Ft. Huachuca—208; Ft. Belvoir—306; Ft. Eustis—271; Camp Carson—723; Camp Crowder—74; Camp Cooke—50; Yuma Test Sta.—20; Belle Meade Depot—10; Dugway Proving Gd.—60; Sandia Base—3; Killeen Base (Tex.)—5; Army Transmitting Sta. (Va.)—10; Wilmington Ammo Terminal (N.C.)—4; Two Rock Ranch Sta.—10; Tactical Sites—300; Japan—2000; France—616.

HEROES OF TWO GENERATIONS—Two Medal of Honor winners pause after the ceremony at Virginia Military Institute on 28 May in honor of Lt. Edward R. Schowalter, (right), who was awarded the Nation's highest military tribute for his actions in Korea. With him is Lt. Gen. Charles E. Kilbourne, USA-Ret., who won a Medal of Honor in 1899. Both men are graduates of VMI, General Kilbourne in 1894 and Lieutenant Schowalter in 1951. General Kilbourne is one of the oldest living holders of the award, and Lieutenant Schowalter is one of the most recent.

ANC

*Dennis, Anna K
*Plunkett, Ollie W

MSC

Ackerman, Robert
Berg, Lawrence P
Cohen, Howard T
*Cohen, Milton
Guthrie, James C
Kotchin, Stanley P
Lee, Irwin
Senter, Donovan C
Stacy, Henry D

FT. BRAGG, N. C.—During a stop-over at Fort Bragg, N. C., en route to June Week at West Point, Maj. Gen. Paul B. Malone, USA-Ret., the oldest living West Point graduate (Class of 1894) is shown a parachute trophy by Maj. Gen. Joseph P. Cleland, CG of Fort Bragg and the XVIII Airborne Corps. At General Malone's right are his son, Col. A. J. Kerwin Malone, USAF-Ret., and Capt. Francis Paul Robles, his grandson.

5th Reunion For 25th Div.

The Fifth Annual Reunion of the 25th Infantry "Tropic Lightning" Division Association will be held 2-4 July at the Hotel Sherman in Chicago, Ill.

The program will be highlighted by a banquet and dance scheduled for the evening of 3 July. Further details and information can be obtained by writing the Association, P. O. Box 101, Arlington, Va.

Chaplain Jenks at Bliss

Chaplain (Col.) Loren T. Jenks has been named Post Chaplain at Ft. Bliss, Tex. He succeeds Chaplain (Lt. Col.) Robert F. Thornton, who has been alerted for overseas service.

Chaplain Jenks was assigned to Ft. Bliss from the Chaplain Board at Ft. Meade, Md. He had been president of the Board since October 1951 and prior to that was executive deputy to the president. He has been advisor to the last three Chiefs of Chaplains.

GOVERNMENT PERSONNEL MUTUAL
Guaranteed Estate Builder
INCREASES to 5 TIMES Original Amount When Your Son or Daughter Reaches 21 WITH NO INCREASE IN PREMIUMS

HOW TO BUILD FUTURE SECURITY FOR YOUR CHILD (AND YOU)

1. Parents can establish a substantial estate for the youngster AT ONCE at very low cost.
2. Child's insurance estate increases automatically 5 times when he reaches 21, regardless of physical condition and without medical examination.
3. Plan protects both your child's future and YOURS, with systematic savings that grow in cash value year after year.
4. In the event of the child's death, prior to age 21, parents receive both the face value of the policy, and the return of all premiums paid to that date.
5. Guarantees your child a college education, a start in business, or funds for retirement in later years.

EXAMPLE
CHILD AGE 1

LOOK AT ALL THESE PROTECTIVE BENEFITS YOU GET FOR ONLY $7.68 PER MONTH.

An immediate estate of $2,000.00 increasing 5-for-1 or to $10,000.00 at age 21.

No increase in premium payments and no medical examination at 21.

$1,484.00* CASH VALUE at age 18, for college.

$2,368.00* CASH VALUE at age 25, for business use or a home, or for emergencies.

$11,386.00* CASH VALUE at age 65. No additional payments after 65.

TO PURCHASE $10,000.00 INSURANCE AT AGE 21 (WHICH WOULD BE WITHOUT THE REFUND FEATURE) WOULD COST YOUR SON OR DAUGHTER $199.50 PER YEAR!

*Figures containing dividends are not guaranteed but are estimates based on present dividend scale.

Government Personnel Mutual Life Insurance Company
(An old line legal reserve company)

GOVERNMENT PERSONNEL MUTUAL LIFE INSURANCE CO. DEPT. ANJ-1
505 East Travis St. San Antonio, Texas
Please send me full information without obligation, about your new Guaranteed Estate Builder Plan.
Name_____ (rank or rate)
Child_____ Month_____ Day_____ Year_____ (birthday)
Organization_____ (write in ship—activity—company or squadron)
Quarters_____ (barracks no.) (division or platoon) (duty selection or shift)
Address_____ (post—camp or station) (telephone) (ext.)
MAIL COUPON TODAY

ARMY • NAVY • AIRFORCE
UNIFORMS
Complete Line of Accessories
NEW BLUE ARMY DRESS UNIFORMS
Write today for complete information and prices
Associated
MILITARY STORES, INC.
3rd Floor
19 West Jackson Blvd., Chicago 4, Ill.
Since 1917

5,300 INDEPENDENT TELEPHONE COMPANIES

...A GROWING NATION-WIDE INDUSTRY

...and a growing outlet for IT&T engineering and manufacturing facilities.

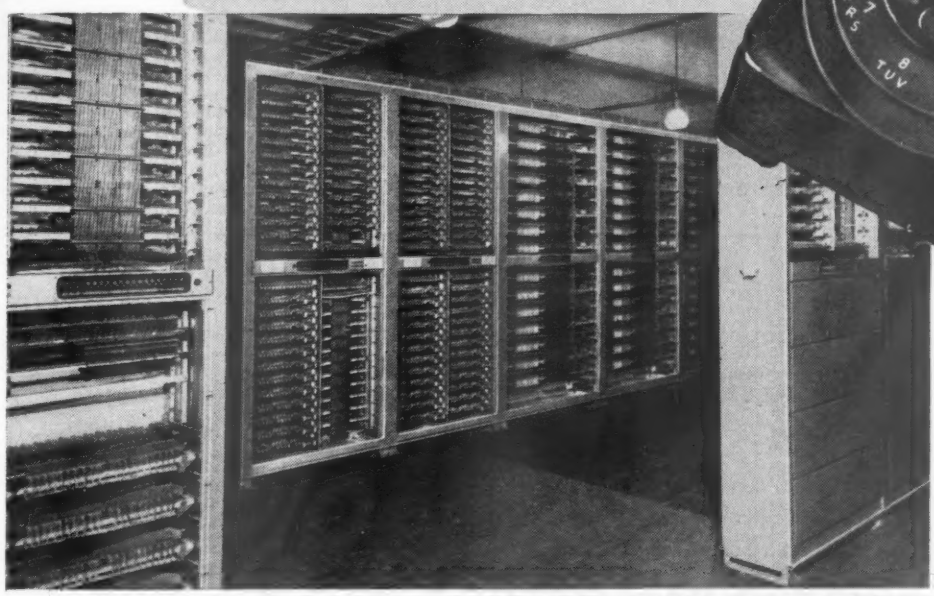

Typical of advanced design and performance in dial telephone switching systems is Kellogg Crossbar, developed by Kellogg Switchboard and Supply Company, a division of IT&T, for use in telephone exchanges. Together with Kellogg Relaymatic, as well as Step-by-Step and Rotary dial switching equipment made by Federal Telephone and Radio Company, also a division of IT&T, Kellogg provides a complete range of automatic switching systems as well as other equipment and supplies for the independent telephone industry.

Greater capacity for existing telephone lines is made possible by the compact and economical "carrier" system of telephone communications. Carrier can provide as many as 18 additional circuits, superimposed on existing lines without the necessity of stringing more wires. Short, medium and long-range types for voice and for signal transmission are available. With the Kellogg Type No. 5 Carrier, shown at the right, four simultaneous conversations may be carried on one wire circuit.

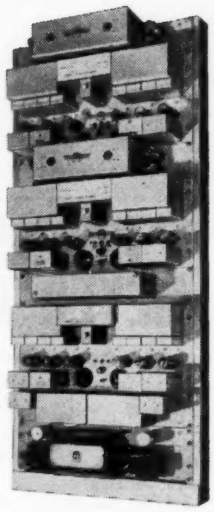

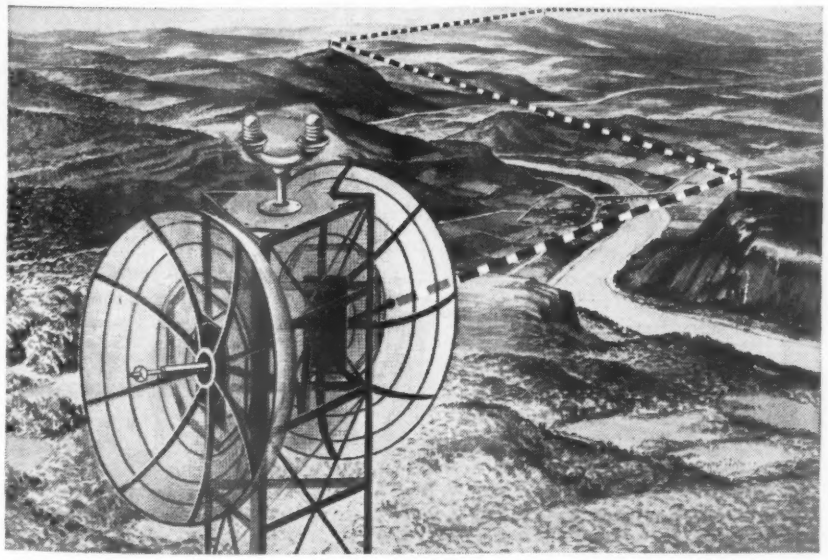

Microwave radio relay carries telephone circuits over mountains, rivers, deserts, lakes and other difficult terrain *without wire lines.* Between Bartow and Tampa, Fla., the Peninsular Telephone Co. has installed the first independent telephone company microwave link connecting with the nation-wide inter-toll dialing system. The complete equipment was designed by Federal Telecommunication Laboratories, research division of IT&T at Nutley, N. J.

The same skill in manufacturing and research builds better performance into products for home, business and industry made by the manufacturing divisions of IT&T—a great American trademark.

IT&T

INTERNATIONAL TELEPHONE AND TELEGRAPH CORPORATION
67 Broad Street, New York 4, N. Y.

For information about telephone equipment and supplies, write Kellogg Switchboard and Supply Co., 79 W. Monroe St., Chicago 3, Ill.

U. S. NAVY & MARINE CORPS

Mass Exodus Of Navy Lieutenants Slated When President Signs Affirmation Bill

Hundreds of Navy officers—possibly as many as 2000—may ask to be separated from the Naval service before the end of the year.

Navy officials expect the mass exodus to get underway this month as soon as the President signs the Navy Affirmation Bill (S 3524), which went to the White House this week.

Affected by the measure are almost 20,000 active duty Naval officers who have been considered for promotion by temporary Navy selection boards since the start of the Korean war.

Of this number, about 2000 senior and junior grade lieutenants who failed to be selected by at least two of the temporary boards are authorized to receive honorable discharge with severance pay. The officers concerned must request discharge within six months after enactment of the bill, or they may elect to remain on active duty to be considered by two statutory boards. If discharged, they will be given severance pay.

The more than 17,000 others will be "blanketed in" under the promotion rules of the Officer Personnel Act. Although selected under the terms of the Temporary Promotion Act of 1941, they will be given OPA status under the new bill.

The Navy said it is preparing implementing instructions for immediate issuance when President Eisenhower signs the measure. The "blanketing in" process can be extended over a period of a year under the terms of the Affirmation Bill.

WAVE Class Graduates; LCdr. Love Heads School

The last directly commissioned class of women naval officers will be graduated from the Officer Indoctrination School, Women, Naval Station, Newport, R. I., Friday, 18 June.

LCdr. Anne Willauer, USN, Officer in Charge, Officer Indoctrination Women, at that time will turn over her command to LCdr. Winifred Love, USN.

The graduation exercises will take place in Sims Hall Auditorium. Commander Willauer will introduce Ens. Nancy B. Miller, USN, who will be student speaker. The guest speaker will be Capt. Ralph C. Johnson, USN, Commanding Officer of the U. S. Naval Schools Command.

Capt. Abbot Peterson, ChC, USN, Officer in Charge of the Chaplain Indoctrination School, will deliver the graduation invocation. The benediction will be rendered by Cdr. Joseph Canty, ChC, USN.

VAdm. Hussey Reelected Academy Alumni Head

VAdm. George F. Hussey, jr., USN-Ret., has been reelected President of the U. S. Naval Academy Alumni Association.

Admiral Hussey was graduated from the U. S. Naval Academy with the Class of 1916. During WWII, he was Chief of the Bureau of Ordnance. He is now managing director and secretary of the American Standards Association, Inc., New York.

Three regional Vice-presidents were also elected: for the Eastern Area, VAdm. John F. Shafroth, USN-Ret.; Central Area, Commo. Webb C. Hayes, USNR-Ret., and VAdm. H. F. Kingman, USN-Ret., for the Western Area.

RAdm. C. E. Coney, USN-Ret., has also announced the election of four Trustees-at-Large: RAdm. W. F. Fitzgerald, jr., USN-Ret.; Col. Jean W. Moreau, USMC-Ret.; Capt. Roland H. Dale, USN, and A. Arnold Brand.

3000 USMC Sergeants To Be Promoted in Oct.

About 3,000 Marine sergeants, staff sergeants and technical sergeants will be upgraded as a result of a recommendation made by a selection board which convened at Marine Corps Headquarters this week.

The board, which has been directed by General Lemuel C. Shepherd, jr., USMC, Commandant of the Marine Corps, to recommend 100 T/Sgts. for promotion to M/Sgt., 421 S/Sgts. for promotion to T/Sgt., and 2,437 Sgts. for promotion to S/Sgt., will name both men and women.

Marine Headquarters said that the promotions will be effected on 1 October, or as soon thereafter as possible.

Col. Albert F. Metze, USMC, is senior member of the board.

Other board members are: Lt. Cols. Clyde T. Smith, USMC; Erwin F. Wann, jr., USMC; Thomas R. Wert, USMCR, and Warren H. McPherson, USMC; Majs. Bruce F. Williams, USMC; John W. Muldoon, jr., and John H. Hannon II, USMCR, and Capts. Virginia C. Hanlon, USMCR, and Kieth H. Helms, USMC, who is the recorder.

Cdr. Mann Joins PacSub Force

Cdr. Stephen S. Mann, jr., USN, has assumed duties as Planning Officer on the Staff of Commander, Submarine Force, U. S. Pacific Fleet.

Before his present assignment, he attended the Armed Forces Staff College at Norfolk, Va.

HERO'S DAUGHTER — General Lemuel C. Shepherd, jr., USMC, Commandant of the Marine Corps, presents the Navy Cross, posthumously awarded to Lt. Col. William F. Harris, USMC, for heroism in Korea, to his eldest daughter, Katherine. She is the granddaughter of Lt. Gen. Field Harris, USMC-Ret., and a great-granddaughter of Lt. Gen. John A. Lejeune, USMC, who was the 13th Commandant of the Marine Corps.

USMC NOW A VOLUNTEER CORPS

The Marine Corps has reached virtually a 100 per cent volunteer status.

General Lemuel C. Shepherd, USMC, Commandant of the Marine Corps early this year predicted before a Congressional Committee on the Marine budget that he would have a completely volunteer Corps by this summer.

Presently, there are only a handful of Selective Service personnel left in the Marine Corps. A spokesman at USMC Headquarters explained that a few are still carried on the rolls of the Corps because they are hospitalized and cannot be discharged until they are medically qualified for release.

The last draftees accepted by the Marine Corps entered for two year terms in May 1952.

Many of the draftees have enlisted in the Regular Marines and others have been accepted in the Navy's Flight Training program.

Defense Asks 4,500 New Family Housing Units For 53 Navy-Marine Corps Bases

Forty-two Naval and 11 Marine Corps bases would receive almost $62 million for family housing under the terms of a proposal submitted to Congress this week.

Part of the money ($1,218,300) would be used to rehabilitate present family housing which is in need of repair or new equipment. The bulk would be earmarked for the construction of 4,500 new units, including 1,187 overseas.

The Navy and Marine bases at which new housing would be constructed and the number of units each would receive under the terms of the bill are:

NAS, Brunswick, Me.—20; NAS, Cecil Field, Fla.—95; NAS, Key West—20; NAS, Miramar, Calif.—25; NAS, Atsugi, Japan—139; NAAS, Glynco, Ga.—83; NAAS, Chase Field, Tex.—35; NAAS, Kingsville, Tex.—20; NAAS, El Centro, Calif.—20; NAAS, Fallon, Nev.—60; NS, Argentina—45; NS, Kwajelein—175; NS, Key West—83.

Naval Hospitals

Newport, R. I.—10; St. Albans, N. Y.—10; Philadelphia—10; Bainbridge, Md.—10; Camp Lejeune—50; Portsmouth, Va.—35; Jacksonville, Fla.—30; Pensacola—50; Beaufort, S. C.—50; Corpus Christi, Tex.—35; San Diego—10; Oakland—70; Bethesda, Md.—60.

Other Facilities

NavShipyd, Philadelphia—25; NavCommunSta, NW, Va.—34; NavCommunSta, Drivers, Va.—18; NavMineDepot, Yorktown, Va.—9; NavMineCountermeasureSta, Panama City, Fla.—25; NavSC School, Athens, Ga.—30; Nav CB Center, Gulfport, Miss.—7; NTC, Great Lakes—288; NavPhibBase, Coronado—2; NavSupCenter, Oakland—10; NavCommunSta, Skaggs Island, Calif.—50; PRNC NavDistArea—3; NavBase, Guantanamo Bay—259; NavAirActivities, Port Lyautey, French Morocco—175; NavActivities, East Rota, Spain—64; NavCommunFacilities, Philippine Islands—328.

Marine Corps

MCAF, New River, N. C.—70; MCAAS, Beaufort, S. C.—185; MC Base, Camp Lejeune—50; MC Depot of Supplies, Albany, Ga.—238; MCRD, Parris Island—51; MC SupAnnex, Barstow, Calif.—67; MC TngCen, 29 Palms—479; MC Base, Pendleton—199; MCRD, San Diego—12; MCS, Quantico—332; MC Barracks, Pearl Harbor—2.

Capt. Lawler Leaves Lejeune

Capt. William S. Lawler, MC, USN, Chief of Surgery at the Naval Hospital, Camp Lejeune, N. C., has been ordered to the hospital ship USS *Consolation*, which is scheduled to return to the Far East in the near future.

MARINE CORPS

Commandant—Gen. Lemuel C. Shepherd, jr.
Asst. Comdt.—Lt. Gen. Gerald C. Thomas

Colonel

Gabbert, John T L D, DOD, Wash, DC; to AirFMFPac.
Berry, Joseph H, OreStCol, Corvallis, Ore; to Retired List.
Crockett, Henry H, Overseas; to FMFLant.
Rovetta, Carlo A, MCS, Quantico; to Amph ForLant.
Shell, George R E, MCS, Quantico; to FMF Lant.

Lieutenant Colonel

Fawley, James L, jr, Overseas; to FMF Pac Troops.
Fletcher, Sam H, Overseas; to MCS, Quantico.
Hawkins, Herbert H, Overseas; to 2dMarDiv, CamLej.
Otterson, Donald B, Overseas; to MarPac.
Souder, William H, jr, Overseas; to 2dMar Div, CamLej.
Strayhorn, Eugene H, Overseas; to FMFLant, NorVa.
Morse, Mason H, TTU, PhibTraLant; to MCS, Quantico.
Hartnett, Andrew C J, MCS, Quantico; to HQMC, Wash, DC.
Donnell, John L, FMFPac; to Overseas.

Major

Baker, Frederick W, jr, MCS, Quantico; to MCB, CamPen.
Gallo, James A, MCS, Quantico; to Overseas.
Bell, William C, 2dMarDiv, CamLej; to Overseas.
Flake, Keigler E, TTU, PhibTraComPacFlt; to Overseas.
McClelland, John C, jr, MCS, Quantico; to 4thMCR&RD.
Michael, Richard L, jr, MCS, Quantico; to Overseas.
Schmidt, George C, jr, MCS, Quantico; to Overseas.
Stirling, Harold H, jr, MCB, CamLej; to Overseas.

ANOTHER MEYER FIRST

NAVY SWORDS • SWORD EQUIPMENT

We now offer to the Officers of our Navy, regulation swords with STAINLESS STEEL and CHROMIUM blades which we FIRST originated for the Marine Corps and which have proven very successful because of their long-wearing and rust-proof* features.

Navy Swords in 3 Qualities

CONQUEROR
*STAINLESS STEEL Blade
DEFENDER
*CHROMIUM Blade
SPARTAN
Nickel Plated Blade

Navy Sword Equipment:

Regulation SWORD BELTS
Regulation SWORD KNOTS
Regulation SWORD CASES

For quality's sake, be sure to ask for MEYER'S Swords and Sword Equipment at your Exchange or Dealer.

N. S. MEYER, INC.
NEW YORK 16, NEW YORK
INSIGNIA SPECIALISTS SINCE 1868

Now You Can
Save By Mail
3% current dividend
EACH ACCOUNT INSURED UP TO $10,000
by agency of Federal Government

Savings accounts in any amount in U.S. and foreign countries *opened and serviced by mail.*

A convenient and safe way to save. Special envelopes already addressed to our Savings Teller and containing both deposit and withdrawal slip sent to you after each transaction. Particular attention given to accounts of Armed Forces personnel.

If desired, pass-book held in our vault for safe keeping. Audit of each account, either single or joint (husband and wife), promptly furnished whenever requested.

Write SERVICE dept. today for details and financial statement.

"ASSETS OVER $20,000,000"

STANDARD FEDERAL
SAVINGS & LOAN ASSOCIATION
48 Broad St., N.W. Atlanta, Ga.

Ask any Officer about Uniforms by
LAUTERSTEIN'S
San Antonio, Texas

Senate Approves Permanent Promotion For 223 Marine Majors And Captains

The Senate has confirmed the appointments of 223 Regular Marine Corps officers in the permanent grades of major and captain.

Six were confirmed for permanent appointment to the grade of major for limited duty. They are: Robert A. Smith, Raymond L. Luckel, Harvey W. Gagner, Francis L. Churchville, Leonard I. Beatty and James K. Harris.

The others on the list are:

To Perm Major

Einum, James R
Averill, Gerald P
Soupios, Alfred V
McCreery, Russell E
Miller, William T
Smith, Max D, jr
Sherbondy, Arthur L
Faser, Karl E
Bennett, Ernest C
Pickerell, Walter D
Haffey, Eugene H
Pope, James H
Keagy, Lowell T
Autry, Robert L
Westbrook, Chas E
Sedgwick, Robt R
Shapiro, Vernon W
McMullen, Francis A
Meyers, Dale D
Michael, Rex E, jr
Shelly, Kermit H
Warren, Royer G
Sheppard, Frank J
Dethier, Gerard
Gehri, Donald J
Rodenberger, W H
Larkin, James J
Blasko, Paul J
Bonner, Joel E, jr
Nuess, Robert H
Lamont, William A
Phillips, William T
Barker, Edward L
Smith, Nathan R
Breen, Richard R
Todd, Harold G
Johnston, David M
Schultz, Charles, jr
Olson, Virgil D
Reed, Godfrey H
Knapp, Raymond E, jr
Mitchell, Robt H
Hurst, Thomas C
Savino, Michael T
Bennett, Lee F
Parran, Thos, jr
Lengel, Dwain L
Wall, Ray B
Salvaggio, Marshall
Hilliard, Robt C
Gingher, Harold R
Baker, Ben E
Johnston, Oscar B
Kuokka, Hubard D
Noel, Paul "A," jr
Rickabaugh, David D
De John, Sandy J
Jacobs, Walter F, jr
Horne, Thomas M
Kersey, Robert W
Maeger, Henry G
McClure, Grover C, jr
Warren, James E, jr
Bowers, Marion B
Tooley, John J
Schnettler, Edward L
Augeri, Rosario J
Hunter, Ovis D
O'Neal, William T
Skorich, John
Cleveland, Vincent T
Butler, Robert M
Merrick, Herbert R, jr
Wortman, Harry D
Hedahl, Everet A
Stauffer, James E
Cole, Glenn O
MacNeil, John A
Humphrey, H M
McElhoes, Saml "T", jr
Burris, James M
Morrow, Clark D
Morrison, Clarence L
Fisher, Don H
Brewster, David A, sr
Hill, Harold S
Lytle, Ward J
Penn, Lloyd S
Matheson, Bruce J
McCaleb, Edwin H, 3d
Smith, Alan D
Walley, James M
Scherer, John H
Hanthorn, Jack E
Baker, Jack B
Cervell, Joseph G
James, Albert E
Rotter, Francis F
Smyle, Norman C
Fuss, Paul
Shute, James J
Binfield, James A P
Padalino, Mauro J
Halbert, Wallace M
Foster, Hardy E
Moore, Walter
Kelly, John L
Paetow, John H
Mills, Robert A
Radics, Emil J
Ganschow, Edward F
Pittman, Howard T
Wilcox, Wilbur D
Reifel, Horace C
King, George W
McDowell, Dean N
Jordan, James D
Kleager, Frank C
MacDonnell, D H
Cook, Edward
Mehaffey, Harold N
Johnson, Victor M
Ross, George O
McCall, Jas W, jr
Beasley, Clarence B
Pearson, Thos W
McDaniel, Fred C, jr
Smith, Edgar L
Frey, Leroy T
Sawyer, James A
Nelson, Kenneth B
Guy, Charles B
Witt, William S
Cox, David M
Winchester, E H
Legan, Stanley F
Reed, Edwin O
Morgan, Henry H
Nelson, Alfred L, jr
Sloan, Jack R
Saxon, Thos J, jr
Rozier, William R
Palmer, John E
Boortz, Neal "A"
Ciszek, Thomas J
Rothenburger, E W
Jones, Mark
Peebles, Robt R
Strandtman, Lesley V
Holt, William R
Stepanovich, John
Schmidt, Geo C, jr
Zabitchuck, Nicholas

To Perm Captain

Wilder, Charles S
Harrison, Joseph B
Stivers, Frank P, jr
Smith, Loren R
Blue, Miller M
Dayson, Patrick J
Finch, Francis E
Glenn, Jack
Kerr, Melvyn H
Mample, Richard H
Arneson, Charles A
Affleck, William R, jr
Smith, George E
Creel, William B
Mixson, Willie J
Steele, Hugh M
Barber, Stewart C
Eddy, Samuel L, jr
Snell, Albert W
Hill, Walter L
Wilson, John B, jr
Lindall, Albin L, jr
Hamilton, John L, jr
Bailey, Almarion S
Wydner, Charles E, jr
Woodbury, George B
Farmer, Chester V
Evans, Daniel R
Henry, Robert A
Pomeroy, William D
Byrum, Paul B
Vonderheyde, Henry A F, jr
O'Callaghan, T P
Olson, Ernest R
Mangum, Mildridge E

(*Please turn to Page* 1262)

NAVAL OFFICERS

Surplus Summer Uniforms

TROPICALS $17.95
WHITES $9.95

10%

DISCOUNT TWO OR MORE

These uniforms are new Naval Surplus purchased from Naval Supply Depot. Some whites are slightly soiled due to long storage but all will wash beautifully. All are new. In placing order give blouse size, trouser waist and inseam size. Send postal money order or pay postman on delivery. We pay postage.

GUARANTEED COMPLETE SATISFACTION OR MONEY REFUNDED ON RETURN OF MERCHANDISE

B. E. COWAN & ASSOCIATES
Box 328 Elizabethtown, Kentucky

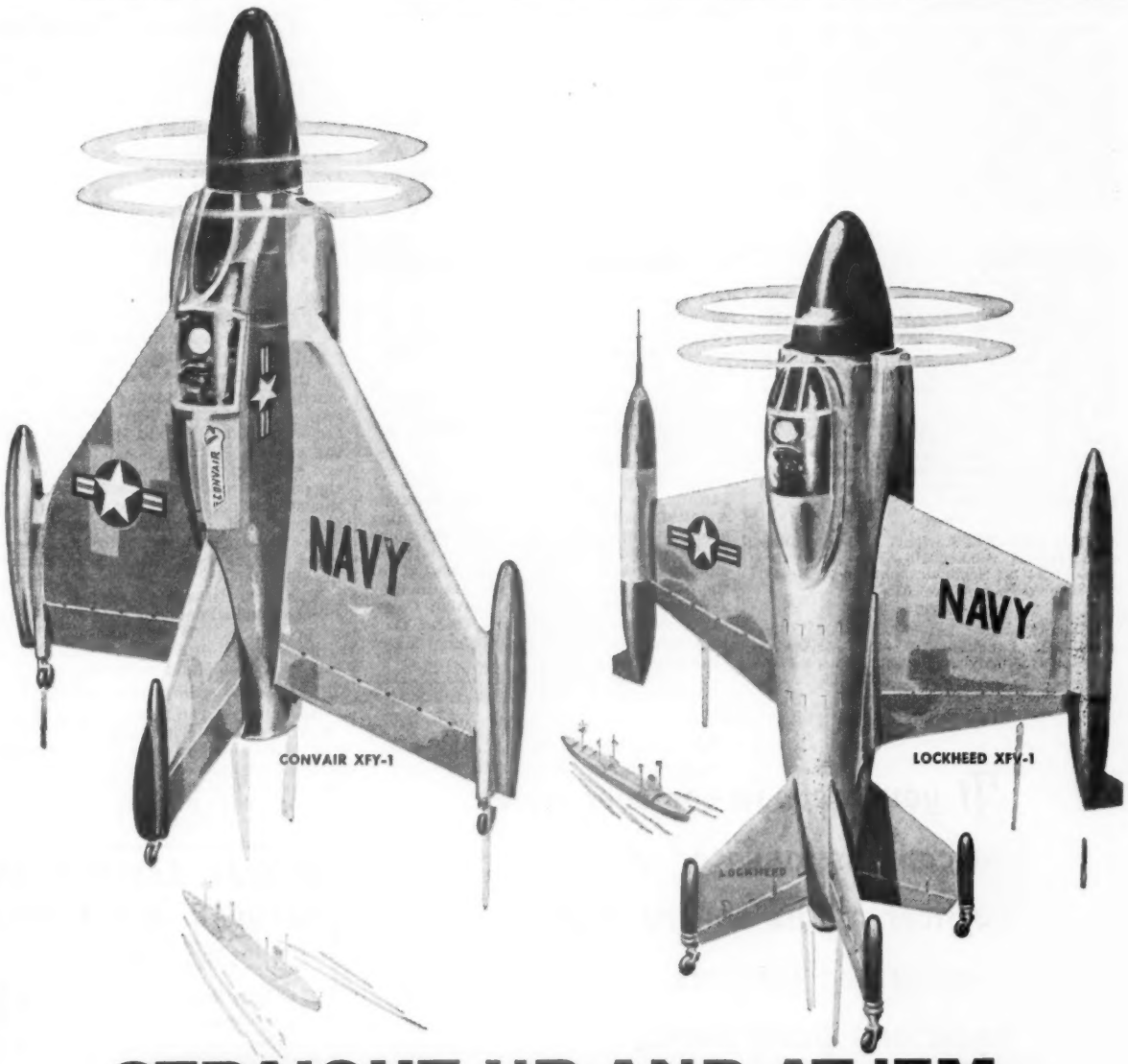

STRAIGHT UP AND AT 'EM

U. S. Navy VTO Fighters powered by ALLISON Turbo-Prop Engines

HERE you see the Navy's approach to the problem of providing protection for wartime convoys – two revolutionary new interceptors that take off vertically and can operate from the deck of a freighter or from any ship the size of a destroyer.

Both the Convair XFY-1 and the Lockheed XFV-1 are powered by an Allison twin-power section Turbo-Prop engine delivering more than 5500 horsepower.

These new planes combine the take-off and landing features of a helicopter with the high-speed performance of a fighter plane. They require no runways, can land in a very small area. Without the dual rotation feature of the Allison T40 Turbo-Prop engine, flight control would be impossible during take off and landing.

Now undergoing preliminary testing, these experimental VTO fighters are further evidence of the far-sighted policy of the Bureau of Aeronautics in sponsoring Turbo-Prop development. Allison is proud to be supplying the engines for both of these planes—proud, too, of its leading role in the design and manufacture of this promising new type of aircraft power.*

**Also Builders of T56 Turbo-Prop engines and J71, J35 and J33 Turbo-Jet engines.*

GM GENERAL MOTORS *Allison*
DIVISION OF GENERAL MOTORS, INDIANAPOLIS, INDIANA

U. S. AIR FORCE

Air Force Families Slated For 12,995 New Housing Units Under Defense Plan

New housing for almost 13,000 Air Force families would be constructed at 62 bases and 16 other facilities under the terms of a proposed military housing program submitted to the Congress this week.

The plan would authorize an expenditure of almost $180 million to build 12,995 new units of family housing at AF installations and to rehabilitate some present family quarters at a cost of $4,250,000.

The Air Force bases at which new housing would be constructed and the number of units each would receive under the terms of the bill are broken down by commands as follows:

SAC

Sedalia AFB—569; Altus AFB—500; Lincoln AFB—600; Smoky Hill AFB—402; Dow AFB—410; Lake Charles AFB—415; Abilene AFB—153; Plattsburg AFB—338; Portsmouth AFB—379; Little Rock AFB—114; Homestead AFB—152; Clinton-Sherman AFB—266; Forbes AFB—157; Columbus AFB—200; Davis Mountain AFB—5; Fairchild AFB—5; Great Falls AFB—5; Hunter AFB—5; Larson AFB—6; Limestone AFB—5; Lockbourne AFB—5; Mather AFB—5; Mountain Home AFB—5 Nellis AFB—5; Travis AFB—6.

ADC

Suffolk County AFB—195; Otis AFB—520; Newcastle County Airport, Del.—206; Truax AFB—239; Kinross AFB—172; Paine AFB—140; Oxnard AFB—140; Ent AFB—238; Youngstown Municipal Airport, Ohio—143; Greater Pittsburgh Airport, Pa.—117; Niagara Municipal Airport, N. Y.—137; Minneapolis-St. Paul Airport—147; Duluth Municipal Airport—183; Geiger Field, Wash.—145; Sioux City Municipal Airport—103; Presque Isle AFB—126; McGee-Tyson Airport, Tenn.—110; Griffis AFB—20; K. I. Sawyer Airport, Mich.—62; Klamath Falls Airport, Ore.—45; Traverse City Area, Mich.—75; Fargo Area, N. D.—53; Glasgow-Miles City Area, Mont.—83; Seymour Johnson AFB—16; Portland International Airport—63.

TAC

Clovis AFB—305; Hurlburt AFB—400; Foster AFB—300; Bunker Hill AFB—87; Blytheville AFB—77; Seymour Johnson AFB—44; McGuire AFB—5; Shaw AFB—5.

ATC

Luke AFB—185; Laredo AFB—151; Gary AFB—151; Laughlin AFB—225; Greenville AFB—175; Moody AFB—200; Stead AFB—125; McConnell AFB—225; Webb AFB—130; Parks AFB—125.

AMC

Griffis AFB—144; Norton AFB—154; Tinker AFB—10; Kelly AFB—6; Wolters AFB—5.

MATS

Charleston AFB—813.

CAC

Clinton County AFB—121; Alvin Callendar Field—59; Beale AFB—563.

R&D Command

Kirtland AFB—5.

Congressman's Son In AF

Melvin E. Carnahan, son of Representative and Mrs. Albert S. J. Carnahan of Missouri, was commissioned in the Air Force following graduation ceremonies at George Washington University, Washington, D. C., on 9 June.

Mr. Carnahan, who held the rank of Cadet Major during his senior year at GW, was elected the distinguished Air Force ROTC graduate.

Others commissioned into the Air Force were: Cadet Lt. Col. Paul B. Stroup, who was awarded the Republic Aviation trophy for the outstanding graduate applying for flight training; Cadet Major Donald A. McDonnell, recipient of the Convair Cadet Award for the highest cumulative score obtained by a cadet in the advanced course; Cadet Major Henry Shimabukuro, Cadet Captain Donald S. Detwiler, and Cadet Major George A. Koutras.

If you are now-or ever were a commissioned or warrant officer of the United States uniformed services, you and your family are eligible for our exclusive, preferred-risk life insurance plan.*

WE WILL BE GLAD TO FURNISH DETAILED INFORMATION; JUST COMPLETE AND RETURN THIS COUPON.

**Your wife, and your children under age 18*

UNITED SERVICES LIFE INSURANCE COMPANY
1625 EYE ST., N.W., WASHINGTON 6, D. C. J-16

I am interested in further details of this plan.

Name..... *Rank*.....
Organization.....
Military Address.....
Home Address.....
City..... *State*.....
Date of Birth..... ☐ *Married* ☐ *Single* ☐ *On active duty* ☐ *Not on active duty*

WHAT IS "GOBBLE-DE-GOOK"? AF TELLS

The Air Force Comptroller has issued a warning against the use of "gobble-de-gook" (the hyphenated spelling is the Air Force's). In a newly issued report, the Comptroller explains that "gobble-de-gook" is when a writer uses:

1. A hundred words to say what could be said just as well in twenty.
2. Unfamiliar words.
3. Words of three or four syllables when simpler words would give the same idea.
4. Military jargon or overworked phrases.
5. Long and involved sentences.
6. Foreign expressions.
7. Jumbled, unrelated, illogical ideas.

Great Advances Foreseen in Jets; TAC to Get More Emphasis, Gen. Weyland Says

Enormous increases in the thrust, economy, and efficiency of jet engines may be expected in the near future, C. W. LaPierre, vice president and general manager of General Electric's Aircraft Gas Turbine Division, declared this week.

Speaking at an invitation forum sponsored by the Aviation Writers' Association in convention at Miami Beach, Mr. LaPierre also revealed that General Electric designed, built and tested back in 1951 what is believed to be one of the most powerful jet engines ever developed. That engine, he said, had a thrust rating in excess of 15,000 pounds.

Developed for AF Lab

Although not scheduled for production by the Air Force, as it was built primarily as a development engine at the request of the Air Force Power Plant Laboratory at Wright-Patterson AFB, the engine has been used to determine and investigate problems associated with the design and manufacture of high-thrust engines. This experimental engine, he said, was kept secret until lessons from it could be applied to new engines now in production and others under development.

Mr. LaPierre said that great progress in jets can still be made within the limits of present metals and alloys. With advances in metallurgy even great jet engine progress could be made.

Greater Emphasis on TAC

Speaking at the same forum, General O. P. Weyland, Commander of the Tactical Air Command, recently in command of the Far East Air Force, declared that the nature of world conditions today and the activities of the Soviets call for greater emphasis upon tactical aircraft available for immediate action. Right now, he said, TAC is being expanded at a greater rate than the Strategic Air Command.

Gen. Weyland

General Weyland said that while we cannot avoid complexity in aircraft—that it is necessary for air superiority—that he is in favor of pushing the development of a lightweight fighter. There are occasions, he said, where such fighters would be of great value—"we don't need all-weather fighters all the time."

Igor I. Sikorsky, pioneer in the development of the modern helicopter, predicted larger and faster helicopters in the future, although he stated that he did not feel that they would necessarily exceed 150 to 200 miles per hour. By the nature of their construction they will never be as cheap as conventional aircraft, he said, but they would cover a field of transportation not duplicated by any other carrier.

A convertaplane, he said, is feasible, but he does believe it inevitable that it would be a fairly inefficient helicopter and an inefficient airplane.

Air Industry Now Largest

Burton E. English of the Aircraft Industries' Association, speaking for the airframe manufacturers, pointed out that the aircraft industry now exceeds the automobile industry in the size of its payroll, thus becoming the largest in the country in this respect. It is now producing 900 to 1,000 airplanes a month, 80 per cent of them military.

SPECIAL SAVINGS ON POPULAR MAGAZINES

Take advantage of these low rates before the publisher withdraws the offer!

☐ Air Force Magazine .....9 mos. $2.00
☐ Army-Navy-Air Force Reg. ..9 mos. $4.00
☐ Coronet ..... 20 mos. $3.50
☐ Ellery Queen Mystery .....6 mos. $1.00
☐ Life (New subscribers only) 78 wks. $7.87
☐ Newsweek (New only) ....44 wks. $3.37
☐ Readers Digest (New only) .8 mos. $1.00
☐ Time (New only) .....78 wks. $6.87
☐ U. S. Camera .....18 mos. $3.25
☐ U. S. News—World Report .26 wks. $2.67 (New only)

SPECIAL CHARTER SUBSCRIPTION RATE

Time-Life's new weekly Sports magazine
☐ One year .....52 issues $6.00
(Rate good only til first issue: mid-August)

NEW SPECIAL MILITARY RATES

☐ Flying .....1 yr. $3.00
☐ Photography .....1 yr. $3.00
☐ Radio & TV News .....1 yr. $3.00

CHECK your selections, then clip this order blank and mail to:

Army Times Subscription Agcy.
3132 M St. N.W., Washington 7, D.C.

Name .....
Address .....
City .....

New AF Budget Chief, Gen. Asensio to ConAC

Brig. Gen. Frank A. Bogart, USAF, is the new Director of Budget under the Deputy Chief of Staff, Comptroller.

Formerly Chief of the Plans Branch, Logistics Division, at SHAPE, General Bogart replaces Maj. Gen. Manuel J. Asensio, who will become vice commander of the Continental Air Command on 15 July.

General Asensio has been Director of the Budget since July 1950. In this service, he has won frequent praise on Capitol Hill in connection with Air Force fiscal presentations.

Gen. Morris Wins Degee

An honorary Doctor of Science Degree in Military Aeronautics was conferred upon Brig. Gen. Joseph T. Morris, USAF-Ret., by the Bowling Green State University, Ohio, on 4 June.

48 YEARS SERVING THE ARMED FORCES
Specializing
in BEDDING at SPECIAL PRICES
Nationally Known Brands of Modern and Traditional Furniture
HUTCHISON'S
2021 Fourteenth St. N. W., Washington, D. C.
Store Hours 9 A. M. 'til 9 P. M. Sat. 'til 6
Free Parking Cor. 14th & W Sts. N. W. (Texaco Station)

AIR FORCE

Secretary—Harold E. Talbott
Under Secretary—James H. Douglas, jr.
Asst. Secretary—H. Lee White
Asst. Secretary—Roger Lewis
Chief of Staff—General Nathan F. Twining

Brig General

Hefley, William T, HQSMAMA, AMC, McClellan AFB, Calif; rel fr dy as Dep Com, SMAMA, Asg dy as COMSMAMA.
Giffin, Sidney F, HqUSAFE, APO 128, USA, c/o PM, NY, from dy with US European Comd, from dy as Asst J-3 Plans, to HQ-USAF, Wash, DC.
Thurman, William T, Norton AFB, San Bernardino, Calif, fr dy as Dir, PRO INSP, OIG, USAF, to HqAMC, Wright-Patterson AFB, Ohio.
Mitchell, Clyde H, HQAMC, WPAFB, Ohio, rel fr dy as Deputy Chief, PRO DIV, AMC, to dy as Chief, Pro Div, AMC.
Farnsworth, William P, HQAMC, WPAFB, Ohio, rel fr dy as Chief, Pro Div, AMC, to dy as Sp Asst to Dir, Pro and PDN, AMC.

Colonel

Erdin, Robert A, Norfolk, Va, to Hq FEAF, APO 323, c/o PM, San Francisco.
Downs, Bruce C, Oklahoma City, Okla, to Hq AMC, Wright-Patterson AFB, Ohio.
Hubbard, Ronale D, Eglin AFB, Fla, to 11th Air Div, AAC, Ladd AFB, Alaska.

From Wash, DC, to Station Indicated

Cram, Reginald M, Hq Third AF, USAFE, APO 125, c/o PM, New York.
Cosgrove, Charles P, Hq SAC, Offutt AFB, Nebr.
Winstead, Joshua T jr, Hq ARDC, Baltimore, Md.

Lt Colonel

Bruce, Robert E, Ent AFB, Colo, to HQACSS (STU), Maxwell AFB, Ala.
Gosnell, Emmett, Offutt AFB, Nebr, to AFSC, Norfolk, Va.

From Washington, DC, to Station Indicated

Smith, Dewitt M, Hq 301st NOMWG(MED) SAC, Barksdale AFB, La, for release from AD.
Rogers, Ralph B, Douglas Acft Co, Santa Monica, Calif.
Draper, Frederick A jr, Hq 3500th USAF-CRUITWG, ATRC, w/sta Wright-Patterson AFB, Ohio.
Broome, William B, Hq 4th Air Div, SAC, Barksdale AFB, La.
Thacker, Thomas L, Flt "A" 7470th HqSupSq, USAFE, APO 55, c/o PM, New York.
Szymkowicz, John S, Hq WADC, Wright-Patterson AFB, Ohio.
Coker, Richard J, Hq FTAF, ATRC, Waco, Tex.

Major

King, John C, Wright-Patterson AFB, Ohio, to Ft Wayne Sub-Off, Indianapolis Air Procurement Dist, Ft Wayne, Ind.
Paynter, Harry A, Wright-Patterson AFB, Ohio, to Indianapolis Air Procurement Dist, Indianapolis.
Davis, Charles S, Oklahoma City, Okla, to Hq AMC, Wright-Patterson AFB, Ohio.
Clark, Ralph E, Brookley AFB, Ala, to 1142d USAF Sp Activities Sq, Salzburg, Austria.

From Wash, DC, to Station Indicated

Latta, Farley A, Flt "A" 7470th HqSuppSq (ADMINL) USAFE, APO 55, c/o PM, New York.
Smith, Stuart S, 2789th USAF Hosp, AMC, Brookley AFB, Ala.
Cartwright, Richard H jr, Hq PAC DIV, MATS, APO 953, c/o PM, San Francisco.
Andrae, Paul H, II, Hq TAC, Langley AFB, Va.

Captain

Millian, Mary A, Wash, DC, to Hq Air RSQ SVC, MATS, Orlando AFB, Ala.
Veale, Capt Warren E, Wichita, Kans, to AFPRO, Boeing Airplane Co, Seattle.
Drinkwater, Ormond L, Oklahoma City, Okla, to Air Regional Representative Off, Wichita APD, Wichita, Kans.
Erickson, Norris E, Eglin AFB, Fla, to USAFE.
Thomas, Ivan J, Eglin AFB, Fla, to Scott AFB, Ill.
Haymes, Lloyd G, Wright-Patterson AFB, Ohio, to 3380th Tech Tng Wg, ATRC, Keesler AFB, Miss.

1st Lieutenant

Bernstein, James S, Eglin AFB, Fla, to 12th AF, USAFE.

2d Lieutenant

Swartz, Max L, Eglin AFB, Fla, to 1414th AB Gp, Dhahran.
Hall, John R, Eglin AFB, Fla, to 54th AR Sq, 6th AR Gp, Labrador.

RETIRED—

Lemaster, Col Douglas R, pd; Rel fr 1077th Hosp Sq, Hq Comd, USAF, Brooke AMC, Ft Sam Houston, Tex.
Healey, Lt Col Edward L, pd; Rel fr 3275th USAF Hosp, ATRC, Parks AFB, Calif.

(*Please turn to Page* 1258)

Helps Military Air Transport Service

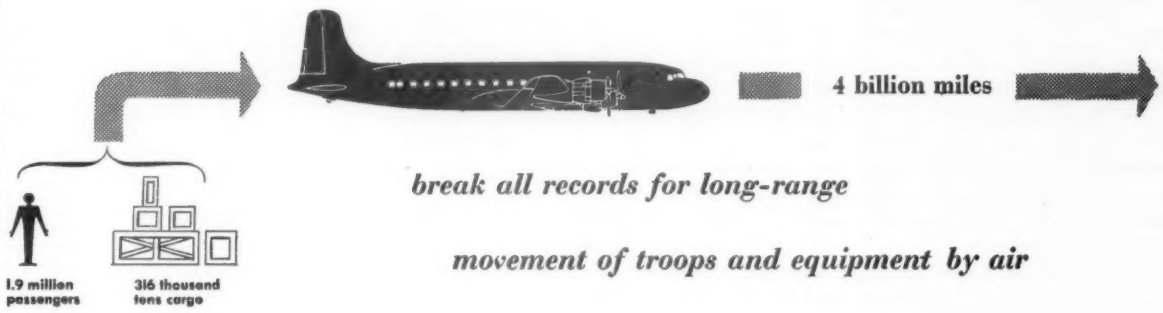

break all records for long-range movement of troops and equipment by air

—the Douglas Liftmaster

Move everybody in Kansas to Maine—with 632 million pounds of baggage—and you equal the record airlift made by MATS in just five years.

Delivering troops and matériel to bases around the world, MATS relies heavily on its high-performance Douglas DC-6A Liftmasters. At air fields, Liftmaster's cargo hold is quickly serviced through front and rear doors, while a self-powered elevator lifts two-ton loads from truck-bed height to cabin floor level. Liftmaster's range is 2850 miles *non-stop*, at better than 300 miles per hour, with a fourteen-ton payload.

Liftmaster's performance, at low cost per ton-mile, shows Douglas Aviation leadership. *Faster and farther with a greater payload* is always the basic rule of Douglas design.

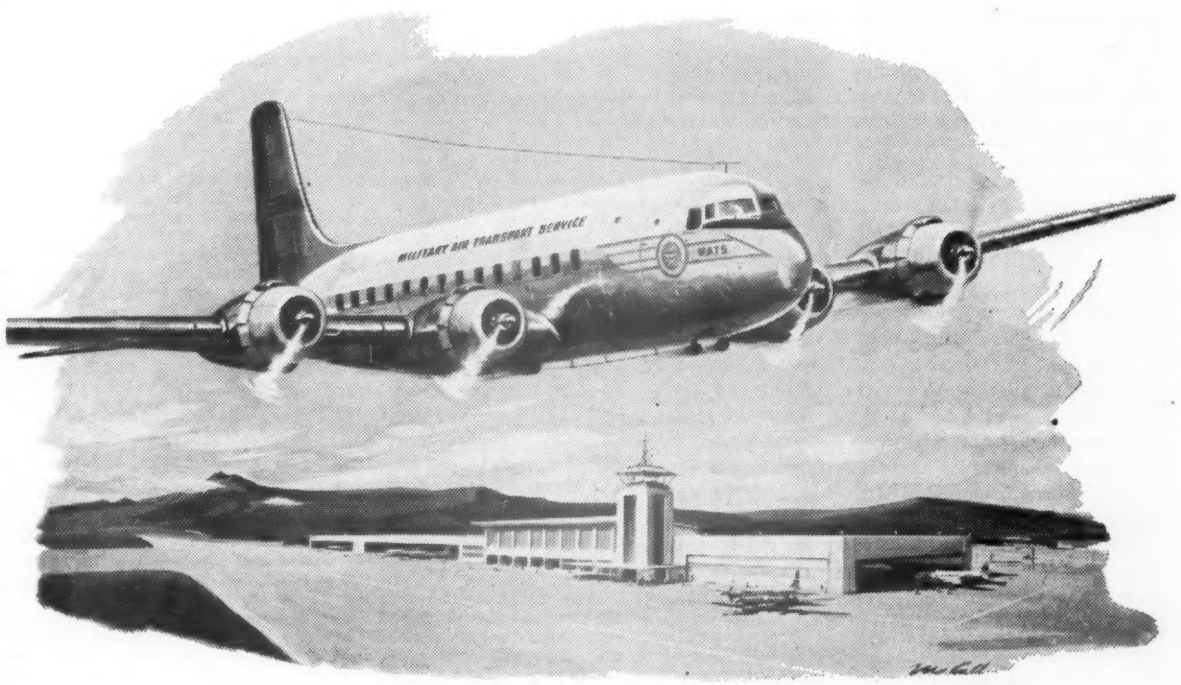

Depend on *DOUGLAS* First in Aviation

OVER 30 YEARS OF SERVICE TO MILITARY PERSONNEL

Signature Loans
By Mail
to
COMMISSIONED OFFICERS
and
FIRST PAY GRADE
NON-COMS . . . Everywhere

AN ARMY CAPTAIN WRITES: "I would like to take this opportunity to express my appreciation for the warmhearted, excellent service you have given me. . . ."

Solve Your
VACATION and
SUMMER UNIFORM NEEDS
with an
FSFC SIGNATURE LOAN

Federal Services Finance Corp.
AND AFFILIATES
Washington 6, D. C.

For Information Write, Wire or Phone . . .
FEDERAL SERVICES FINANCE CORPORATION OF MARYLAND
4606-A East West Highway, Bethesda, Md.
Oliver 4-5245

The Consistent Point. Obvious inconsistencies throughout the hearings and a partisan build-up to apparent inconclusiveness at its summation have marked the Army-McCarthy inquiry on Capitol Hill. The free-wheeling testimony has covered everything from cocktail costs in New York night clubs to the basic problem of the division of authority and responsibility between the Legislative and Executive branches of Government. Sudden twists and turns in the expansive investigation have frequently confused members of the Armed Forces, as well as all other citizens.

There is, however, a single point on which the members of the Uniformed Services will not be confused. They will recall that the clash, ultimately to involve the President, was triggered by the refusal of Army Secretary Stevens to permit abuse of Brig. Gen. Ralph W. Zwicker, USA, USMA '27, by Senator McCarthy. Said the Secretary in February:

"I shall never accede to the abuse of Army personnel under any circumstances including committee hearings. I shall not accede to them being browbeaten or humiliated. . . ."

Mr. Stevens reiterated his attitude on this matter during his widely publicized testimony. His position was strengthened and Army prestige enhanced by the forthright responsiveness of the military witnesses summoned to testify. All were treated with respect.

As the heated Senate hearings near what will probably be an irresolute conclusion, Mr. Stevens has not changed in any respect his premise that civilian leaders of the Armed Forces must demonstrate that loyalty goes down as well as up. Thus, as he had said before the hearings began, the Secretary told the West Point graduating class this week:

"The American people do not intend that you and your colleagues shall be honored only at the end of your service. As Secretary of the Army, I shall execute their mandate and shall do everything within my power to make certain every one of you is respected and honored during his service. Your rights as individuals are precious to me, and you shall bear no scars from unwarranted attack or abuse suffered during my tenure of office."

From a military point of view, the support Secretary Stevens has won for this position may well be the most important result of the unfortunate controversy.

A Security Problem. The Armed Forces must be skillful and energetic in safeguarding officer and enlisted ranks from attempts at infiltration by subversives and assignment to responsible billets of those whose loyalty is determined to be in doubt. About that, there can be no question. At the same time, however, proper precautions must be taken throughout the Defense Department to protect the rights of individuals in the Uniformed Services—no less than any other member of the Government—insofar as is possible, consistent with demands of national security.

The unprecedented situation in the graduation class at the U. S. Naval Academy appears to be an incident where there has been an unfortunate laxness in preventing possible damage to individuals in connection with the security program. This should not be allowed to happen again.

It is impossible, of course, to go into the merits of the individual cases involving the three midshipmen who were graduated 4 June but who were not commissioned. Noting that the list of graduates indicated the three midshipmen would not be commissioned in the Armed Forces, reporters asked why. They were informed by Navy officials that this was because of security investigations.

The fact of the matter is that the security investigations then were still underway. On graduation day, there was yet no determination that the three young men ultimately would or would not receive commissions.

The carefully chosen members of the Service Academies—as individuals—might well question such late-stage security checks. On the other hand, their training at West Point and Annapolis makes them well aware that the critical importance of military leadership in these times of peril demands intensive security checks.

What will be objected to in the Naval Academy matter is not that the security checks were conducted on members of the graduating class, or even that some commissions were held up temporarily or permanently. The protest will be that the Navy permitted the names of those under investigation to be identified. Although this will not be done, it would be possible for THE JOURNAL (and some publications have done so) to list by name and class standing those who were not commissioned.

Under the tightened rules, many persons in all Services will be undergoing security clearance checks. In most cases, the likelihood is that clearance will be given. But whatever the outcome of particular investigations, it will be detrimental to the tradition of "fair play" in the Armed Forces, and ultimately a blow at morale if the rights and career future of individuals are abrogated by untimely disclosure of the names of persons under investigation.

ARMY · NAVY · AIR FORCE

THE GAZETTE OF THE LAND SEA AND AIR — SPOKESMAN OF THE SERVICES SINCE 1863

JOURNAL

(ESTABLISHED 1863 AS THE ARMY AND NAVY JOURNAL)

Published Every Saturday by the

Army and Navy Journal, Inc.
1711 Connecticut Avenue Northwest
Washington 9, D. C.

LEROY WHITMAN, *Editor* — D. C. BROWN, *Advertising Director*

Eastern Adv. Rep.—McClanahan & Co., 295 Madison Ave., New York 17, N. Y. Phone: LEx. 2-1234.

Mid-Western Adv. Rep.— L. B. Hammond, 30 N. LaSalle St., Chicago 2, Ill. Phone: RAn. 6-1843.

Western Adv. Rep.—Chris Dunkle & Assoc., 3257 W. Sixth St., Los Angeles 5, California. Phone: DUn. 7-6149 and San Francisco 8, 1355 Market St. Phone: KLondike 2-2311.

Member Audit Bureau of Circulation.

Subscription Rates: To individual members of U. S. Services and their families: One year, $6.50; Two years, $11.50; Six months, $3.50. To civilians and organizations; One year, $8.50; Two years, $14.50; Six months, $4.50. Single copies, 25c. Foreign Postage except APO's and FPO's $1 extra.

"The Army and Navy Journal is established in the interests of no party; it will be controlled by no clique. Its independence will be absolute. Avoiding all personal and political bias, its influence will be directed solely to the inculcation of sound military ideas, and to the elevation of the public service in all its departments."—From Vol. 1, No. 1, Army and Navy Journal, August 29, 1863.

SATURDAY, 12 JUNE 1954

IN THE JOURNAL

10 Years Ago—Legislation to authorize $10 additional pay per month for the Combat Infantryman Badge and $5 per month to expert Infantryman badge holders was asked of Congress this week. . . . Members of Congress privately expressed the opinion that $10 a month was an insult to the men on the Anzio and Normandy beachheads, with air crews and submarine crews receiving 50 per cent flight pay.

50 Years Ago—The problem of providing sufficient and competent engineering service for the Navy still awaits solution. There is constant complaint of lack of officers and there is little hope that the Converse board, now engaged upon the study of the question of engineering, will be able to find any satisfactory solution of the problem. It is not expected that the board will make any radical recommendations. They will probably approve the extension of the plan of detailing junior officers permanently for engineering duty.

90 Years Ago—It is well known that in the year 1860, and previously, enlistments in the Army were for five years; that when the war broke out, and the volunteer force came into existence, three years was the greatest limit. Now, it happens that while a large number of the three years' men find their time expiring, and heavy bounties offered them for reenlisting, those soldiers who were enlisted in the ordinary way, and for the ordinary term, are compelled to serve without the encouragement of a single cent beyond their regular pay. These five years' men have done good service; they are veteran soldiers; they are the pride of all lovers of drill and discipline; and the fortunes of war have not left many of them to raise their just plaint. Surely, it is due to them that their case should not be overlooked.

READERS' VIEWS

(Letters to the Editor must have author's name and address, but name will be omitted on publication if writer so states. Longer letters may be extracted for publication.)

Cofounded by Retirements

Editor, THE JOURNAL:

In the 20 Feb. JOURNAL the subject of retirement was treated rather generously and with much appropriateness.

I'm almost confounded by the fact that the buck is passed to Congress for all the retirement restrictions.

The Army has administratively decided that applications for retirement by Reserve Officers with 20 or more years' active service, but less than thirty years, at least ten of which has been in a commissioned status, will normally be denied.

It seems improper to deny statutory permissiveness to Reserve Officers just because Regular Career Officers cannot currently be paid for retirement based upon the same length of service.

Many Reserve officers do not have the opportunity to accumulate the retirement benefits available to Regular Career Officers. For this reason the Reserve Officer may feel the urge to develop some other career while his age and energies will permit.

There is a critical date of 1 Jan. 1957 for retirement of Reserve Officers promoted since 30 June 1946. After 1 Jan. 1957 retirement pay can be based only on the grade held during the period 9 Sept. 1940 to 30 June 1946.

The very instability and lack of continuity surrounding retirement benefits prompts me to take advantage of the earliest opportunity to secure the most favorable conditions provided by statute. Under these circumstances I feel it an imposition to have such benefits denied by administrative processes. Certainly this feeling is magnified when the administrative process is a contrary one.

Retirement seems to be the answer even if it involves recall to active duty.

In view of Dr. Hannah's position in this matter, it seems to me that the "normally will be denied" portion of par 1c, Change 2, RA 605-245 is totally inappropriate.

Once I was not promoted only because a senior of mine in the same office could not be promoted. Now I am not allowed to retire under the most favorable conditions apparently because Regular Officers cannot, under the current appropriation act, be paid for retirement incident to the same length of service.

I'm not bitter. I just can't understand the logic which prompts such decisions in the realm of the all-important personnel administration of the Army.

How can I "sell" the military service to my two sons under these conditions?

LT. COL. FC

Disability Pay Security

Editor, THE JOURNAL:

Adjustment to an unexpected disability retirement has required me to curtail my publication subscription list, but your publication will remain a must on my list for you are the only full time champion of the career officer and the conditions that attract the best in career officers.

Your publication and the Womble Committee are the only sources to recommend corrective action on the reduction of disability benefits effected by the Career Compensation Act of 1949. This act not only changed the rights of those then in the service but also introduced the following conditions adverse to career officers.

(a) Disability security became an indefinite and uncertain quantity.

(b) Some officers could obtain more favorable benefits by an elimination action than they could by disability retirement.

(c) An officer with less active duty service could obtain more favorable benefits than another officer with the same disability in some cases.

(d) Veterans disability ratings do not consider age and the disability "tag" with reference to employability after separation.

COLONEL, USA RET.

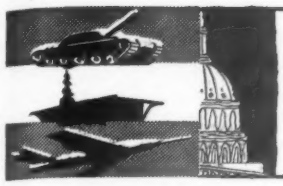

defense ON CAPITOL HILL

TWO INCENTIVE PAY BILLS introduced by Senator Saltonstall (R-Mass.) authorize increased pay for about 500 men engaged in hazardous duties. The first bill (S-3573) authorizes incentive pay for personnel engaged in helium-oxygen diving: $100 a month for 30 officers, $50 a month for 10 hospital corpsmen, and an average of $50 a month special pay for 20 master divers and 100 divers, first class. The second, S-3574, authorizes $100 a month for officers and $50 a month for enlisted men serving as low-pressure chamber inside instructors or subjects for acceleration studies: 39 officers and 261 EM in low-pressure chambers, four officers and 16 EM serving as human centrifuge subjects, two officers and four EM serving as crash deceleration subjects and one officer and two EM serving as high "G" research ejection seat tower subjects. Together, the two bills would cost approximately $288,000 annually.

THE PRESIDENT HAS ASKED for a supplemental appropriation of $11 million "for the experimental modernization of four reserve fleet Liberty ships." The work would be done as the initial steps in "developing plans to modernize the remaining ships in the reserve fleet in the event of an emergency."

THE ARMY SECTION of the military public works bill calls for construction of permanent quarters to house 41,000 men and 1,350 bachelor officers. Representative Gavin (R-Pa.) says the present WWII temporary barracks in use for the past 12 years "are not the sort the Army should have. It is the duty of the Government to give our fighting men decent and comfortable quarters."

APPOINTMENT of Col. Leland Hazelton Hewitt, USA-Ret., as United States Commissioner, International Boundary and Water Commission, United States and Mexico, was confirmed by the Senate. Chief Engineer of the Far East Air Force during WWII, Colonel Hewitt will receive $14,000 annual salary in lieu of his retired pay in the new post "without prejudice to his rights as a retired officer."

THE DR. DRAFT ACT amendment previously passed by the Senate has been reported out by the House Armed Services Committee, which unanimously recommended its enactment to "prevent an individual physician or dentist from escaping military service by merely claiming the privilege of the fifth amendment." The Committee said, "Obviously, the Armed Services will not commission an individual who refuses to answer questions concerning his loyalty," but those who do refuse should "be required to serve, as thousands of loyal physicians and dentists have served, and are now serving." The proposed legislation will permit the Services to use physicians or dentists in their professional capacities in an enlisted rank or grade if they fail to qualify for (or refuse) a commission.

Legislative Calendar

The following bills were introduced:

House

HR 9377, Rep Short (R-Mo), provides for increased reenlistment bonuses.

HR 9390, Rep Hinshaw (R-Calif), extends certain benefits to US military personnel who were prisoners of war in Korea.

HR 9395, Rep Springer (R-Ill), extends period during which education and training benefits may be granted to certain veterans.

HR 9409, Rep Hand (R-NJ), amends Army-AF Vitalization and Retirement Equalization Act of 1948.

HR 9435, Rep Wilson (R-Ind), removes prohibition against payment of pensions to widows and children of deceased war veterans whose annual incomes exceed certain amounts.

HR 9463, Rep Short (R-Mo), provides family quarters for military personnel and their dependents.

Senate

S 3539, Sen. Saltonstall (R-Mass), provides increased reenlistment bonuses.

S 3551, Sen Kefauver (D-Tenn), incorporates Wounded Combat Veterans, now known as The Military Order of the Purple Heart.

S 3556, Sen Butler (R-Md), provides advanced retired grade and increased severance pay, retired pay, retirement pay, retainer pay, or equivalent pay for certain members of the uniformed services who held positions of higher authority during wartime, were recommended for promotion but were not promoted.

S 3573, Sen Saltonstall (R-Mass), authorizes incentive pay for personnel engaged in the hazardous duty of helium-oxygen diving.

S 3574, Sen Saltonstall (R-Mass), authorizes incentive pay for personnel engaged in the hazardous duty of serving as low pressure chamber inside instructors or subjects for acceleration studies.

S 3575, Sen Saltonstall (R-Mass), provides relief for household shipment payments.

S 3578, Sen Smathers (D-Fla), permits retired members to revoke election made under USCOA.

Action

Bills signed by the President:

HR 7786, changes Armistice Day (11 Nov) to Veterans' Day (PL 380).

HR 4231, increases number of cadets and midshipmen to be appointed from among sons of deceased members of Armed Forces (PL 381).

HR 7541, includes a representative of the Department of Defense as a member of the NACA (PL 384).

HR 2225, provides for sundry administrative matters affecting the Defense Department (PL 388).

Bills sent to the President:

S 1823, allows credit in connection with certain homestead entries for military or naval service rendered during the Korean conflict.

S 3446, authorizes rehabilitation at the US Military Academy.

S 3524, affirms temporary appointment of certain naval officers.

HR 9004, authorizes appointment of Col. Leland H. Hewitt, USA-Ret., as US Commissioner on the International Boundry and Water Commission, US and Mexico.

Bills passed by the House:

HR 1426, authorizes payment of six months' death gratuity to widow, child, or dependent relative of persons in the Armed Forces.

HR 6725, reenacts authority for the integration of temporary and Reserve officers into the Regular ranks of the Navy and Marine Corps.

SENATOR SALTONSTALL STUDIES NAVY REPORT

A Navy report on the delayed commissioning of three Naval Academy Midshipmen because of security questions had been delivered to Senator Leverett Saltonstall (R-Mass.).

The Chairman of the Senate Armed Services Committee had the matter under study as THE JOURNAL went to press.

An inquiry into the situation had been requested by the Senate Republican Policy Committee. Chairman Homer Ferguson (R-Mich.) said his Committee could not understand why the three Midshipmen had been educated at Government expense for four years without having a security check completed.

Commissions for the three Midshipmen were held up by the Navy for the purpose of completing a security check.

Senator Saltonstall was quoted as saying that he was particularly concerned about the fact that the Navy had revealed the names of the Midshipmen.

Moscow Finally Tosses The Monkeywrench

COMMENT ON FOREIGN AFFAIRS

TO the surprise of nobody, Russia's Foreign Minister, Mr. Molotov, this week revealed the Reds' intentions of destroying the value of the wearying discussions at Geneva. The technique was as simple as that employed initially at Geneva and a few weeks earlier at the Berlin conference—that is, Mr. Molotov advanced a suggestion whose terms were patently unacceptable by any of the free nations. Indeed their impossible nature (including the cession of half of Vietnam plus large portions of Laos and Cambodia) was so apparent and so gross that Moscow, with typical clumsiness, may have hurt its own auxiliary plan of putting the Laniel government on the spot. For Premier Laniel's sternest rational opponents at home (which excludes the Communists) can not pretend that his Foreign Minister, M. Bidault, could have done anything but reject the Moscow terms as forthrightly as did the British and American delegates. M. Laniel's parliamentary control is as perishable as it was, but no more so.

MILITARY DIPLOMATS—In his graduation address at West Point on 8 June, Army Secretary Robert T. Stevens paid high tribute to Service Academy graduates who are performing duties in military assignments requiring outstanding statesmanship. Among such officers are General Alfred M. Gruenther, USA, Supreme Allied Commander Europe, and Admiral William M. Fechteler, USN, C-in-C Allied Forces Southern Europe.

France's not unreasonable hope from Geneva had been for a military truce comparable to that in Korea, to be followed by a discussion of the large political issues. Had the Moscow-Peking Axis made that offer, even in harsh terms, France would have been hard put to decline, without seriously endangering Premier Laniel's position in the French Assembly where there is a strong yearning for peace on almost any decent terms. The devious Moscow mind waived that opportunity, however, and pressed rather for initiating the political discussion, and on terms which Molotov must have known would be as unacceptable to most of the French parliament as to M. Bidault himself and the Western Allies. Mr. Molotov's tactics seem surprisingly likely to have improved French unity, rather than to have shattered it, as presumably he once intended.

THE EUROPEAN FRONT, it must be recognized, is still Russia's primary concern, and it is curious that in his zest for confusing the Far East situation (which he unquestionably did) Mr. Molotov should have lost sight temporarily of the effect which his maneuver would have on the Western alliance as a whole. He still is most desirous of defeating the European Defense Community project (which the French parliament and the Italian parliament alike can defeat at will) and of hurting the North Atlantic Treaty Organization as much as possible through France as an essential component in that great alliance. But the past week has witnessed no injury to NATO. On the contrary, NATO's Supreme Commander, General Alfred M. Gruenther, in a heartily applauded address before the English-Speaking Union in London, with Sir Winston Churchill as a fellow-speaker, spoke out with unusual confidence on the peace prospect in the West. Should war come this year, he said, a NATO organization now grown to three times the strength it had during General Eisenhower's command, would be able to inflict on Russia a "severe defeat." This potency on NATO's part may be a transient state, SACEUR warned, for the West's superior strength at present lies largely in its atomic power (he dwelt on the efficiency of the swift B-47 as a carrier of the A-bomb) and that particular superiority might be overcome by time and design. Defeat of Russia, SACEUR added soberly, is by no means identical with victory for the West for, in an atomic war, victory is not a likely result for anybody. It was noticeable that General Gruenther's assurance that atomic weapons would be used by the West, without any doubt whatever, won the cheers of his London audience. It also was noticeable that Sir Winston, leaving no doubt of Britain's knowledge of "which side we are on," soberly expressed the hope that Gruenther might "never be called to lead his troops into battle," and his further hope that there can be a peaceful and friendly settlement with Russia.

IN THE FAR EAST, meantime, events move about as forecast. General Paul Ely, replacing General Navarre, has reached the theater with General Salan, who now returns to a scene even drearier than when he left it two years ago. Navarre curtly dismisses as "fantastic" some of the more extreme current fears for the French Union forces about Hanoi; in support of his confidence, it developed that on Tuesday a smart attack by French Union forces east of that city wiped out two solid battalions of Vietminh guerrillas whose boldness had occasioned unwarranted alarm. General Ely has indulged in no forecasts, but it is an obvious fact that sufficient French resources at just this time (when the enemy's supply movements are hampered by the slowly mounting rains) would provide a valuable bulwark against any further immediate reverses at Communist hands. The basic fact remains that the French Union forces are in need of a good deal if they are to attain any positive and enduring superiority. First of all, they need political unity among the Indo-Chinese, and next they need military strength among the Indo-Chinese troops, much of which must certainly be provided by radical re-training of the sort which has been discussed very often in recent months but not inaugurated. The final need unmistakably is for that "united action" suggested by the United States long ago but temporarily deferred because of Allied hopes for something approaching satisfactory results at the Geneva meeting. Mr. Molotov now has blighted those hopes so thoroughly that our Allies may be impelled to a reconsideration of the military project so unfortunately deferred. Unilateral combat aid by the United States, whatever may be said for it, remains totally unlikely.

(Please turn to Page 1257)

MEMO News And Gossip For Journal Readers

THE NATIONAL DEBT LIMIT and the fear of requiring legislation to boost it in an election year may well be the reason that "career attractiveness" legislation which costs money, such as the reenlistment bonus, substandard housing rebate and medical care bills, were held up to prevent any expenditures in the current fiscal year. It's the Debt Limit problem which many think has forced the Administration to hedge on requesting a military pay raise.

RE-UP PAY BOOST chances are seen as at least a 50-50 proposition by Pentagon legislative experts. They feel that Congress has been convinced increased reenlistment bonuses are equitable and essential and economical as well in the long run.

VIGOROUS PROTESTS are expected, however, on the family medical care bill—if and when hearings are held. The American Medical Assn. will lead the opposition, likely will argue that if family medical care is provided, military doctors and hospitals should be used to augment civilian physicians and facilities, and not vice versa as the Pentagon proposes.

THE "SOCIALIZED MEDICINE" CRY probably will be used against the Eisenhower Administration's proposal to expand subsidized medical care for families of Servicemen. Given an opportunity, Defense chiefs will go all out in support of the family care bill. They consider it as important as any other single measure to encourage career service of outstanding men.

—2—

STERN REMINDER that there has been an unexplained delay in formulating a new Reserve Forces policy came this week in an address by Army Asst. Sec'y Hugh M. Milton, II, a major general in the Army Reserve and formerly the Army's top authority on Reserve Forces problems. Speaking at the Army War College, Carlisle Barracks, Pa., he said the Reserve is not ready, added that remedial action must come soon, urged compulsory service in the Reserve.

THE PENTAGON TASK FORCE report on the Reserve Forces was originally scheduled to be completed by 1 April. A 30-day extension was granted. Now, the job's done, but apparently there are so many divergent viewpoints outside the Pentagon, that an Administration policy has yet to be developed.

THE NATIONAL SECURITY COUNCIL must resolve the dispute. As reported previously in The Journal, the Pentagon is much less enthusiastic about the need for U.M.T. than it is for compulsory service in the Reserve. In an election year, however, members of Congress undoubtedly will be reluctant to take any definite action.

MANY AT THE PENTAGON, and General Milton appears to be among them, feel that few problems are of more compelling importance to the Services than action to strengthen the Reserve. Mr. Milton wants a Reserve that's ready to go in 3 months, not 18 or 24.

THE BRITISH ARMY has decided to step up its helicopter program—the same as is being done by the U. S. Army. The British made the decision following a high-level study of the impact of atomic weapons on tactics and strategy of ground forces.

—3—

INCREASING IMPORTANCE of the Army's Artillery and Guided Missile Center at Ft. Bliss, Tex., is evidenced with the naming of Brig. Gen. Earl W. Heathcote as Deputy CG—the fifth general officer assigned there. The others are Maj. Gen. S. R. Mickelsen, CG; Maj. Gen. W. E. Waters, who heads the 1st Guided Missile Brigade; Maj. Gen. W. P. Ennis, jr., head of the Army Field Forces Office of Special Weapons Development; and Brig. Gen. C. Q. Shelton, Asst. Comdt. of the AA and Guided Missiles Branch of the Artillery School.

A NAVY MAN is getting set to give the Army and West Point a big public relations boost. RAdm. John Ford, USNR-Ret., famed Hollywood director, is completing work on "The Long Gray Line," the film of Marty Maher and the Corps of Cadets at the U.S. Military Academy. Release is expected this fall.

ALLIED LAND FORCES for Southeastern Europe in Turkey, shortly may take on an expanded international complexion. At present, under Lt. Gen. Paul W. Kendall, USA, the headquarters includes Americans, Greeks and Turks. Expectation is that Great Britain, France and Italy soon will assign personnel to Izmir.

ABOUT 8 ARMY GENERALS will be retired ahead of schedule if Congress, as expected, gives its O.K. to legislation which would change from 62 to 60 the mandatory retirement age for permanent major generals. The legislation, believed motivated in part by White House interest at the time of Gen. Van Fleet's retirement, would permit unlimited numbers of temporary 3 and 4-star generals to be retained until age 62. Present ceiling on retention of generals with 35 years service and 5 years in grade is 10 between the Army and Air Force. The split formerly was 6 Army and 4 Air Force, but has been changed to 5 each.

—4—

BRYAN WILL REPLACE BRYAN in the ranks at West Point. A member of the '54 USMA graduation class is 2d Lt. Blackshear M. Bryan, jr. His father, Lt. Gen. Bryan, will become Superintendent of the U. S. Military Academy this fall. The Army apparently has decided to upgrade the Superintendent's billet to a three-star status.

ARMY GENERALS were quietly pleased that the No. 1 man in the West Point graduating class, 2d Lt. Marion F. Meador, elected to remain in the Army as a Corps of Engineer officer. The top man at Annapolis, Ens. George B. Parks picked the Air Force. Lieutenant Meador served as an Air Force enlisted man for two years before entering West Point.

THE AIR FORCE HAD NO TROUBLE this year in obtaining adequate numbers of volunteers from the Academy graduation classes, notwithstanding the fact that at at late date the Air Force "take" was boosted at the order of SecDef Wilson from 25 to 30 per cent.

A VETERAN OF USSR DUTY is the new Director of Budget for the Air Force. He is Brig. Gen. Frank A. Bogart, who served in Moscow during WWII.

A MOBILE VETERINARY DISPENSARY—possibly the only one of its kind in the world—is now in action with the Greek National Army. It was built from a weapons carrier, with advice from Lt. Col. Carl F. Brenner, VC, USA, who is with the JUSMAG in Greece.

—Your Staff

ARMY

Secretary—Robert T. Stevens
Under Secretary—John Slezak
Asst. Secretary—Hugh M. Milton, II
Asst. Secretary—George H. Roderick
Chief of Staff—General Matthew B. Ridgway

GENERAL OFFICERS—

Clarkson, **Maj Gen** Percy W, Ft Shafter, TH, to d/sta, Wash, DC (remains Comd JTF 7).
Hollis, **Maj Gen** Robert P, New York, NY, to 9130th TSU, Philadelphia QM Depot, 2800 S 20th St, Philadelphia, Pa.

General Officer Promotions—

To Temp Brig General

Gardes, George W, JAGC, w/DR 27 May 54.
Hickman, George W jr, JAGC, w/DR 28 May 54.

INFANTRY—

Black, **Lt Col** Edwin F, Wash, DC, to USARPAC.
Harrison, **Lt Col** Fred L, Seattle, Wash, to USAREUR (TRUST).
Ward, **Lt Col** Robert H, Ft Leavenworth, Kans, to Trans Tng Comd, Ft Eustis, Va.
Curtis, **Maj** Charles H, Ft Leavenworth, Kan, to OCOFSA 8525th AAU, Wash, DC.
Gomez, **Maj** Henry W, Cp Pickett, Va, to Hq Fourth Army, Ft Sam Houston, Tex.
Lennon, **Maj** Robt H, Ft Meade, Md, to d/sta OAC OF S G2, 8533d AAU, Wash, DC, (remains asg AS Cen, 8579th AAU, Ft Meade, Md).
Jouett, **Maj** John K, Presidio of Monterey, Cal, to Stu Det Hq Sixth Army, Presidio of San Francisco, w/sta Stanford Univ, Palo Alto, Cal.
Potter, **Maj** Robert B, Presidio of Monterey, to Stu Det Hq Sixth Army, Presidio of San Francisco, w/sta Stanford Univ, Palo Alto, Cal.
Wiley, **Maj** Paul C, Cp Kilmer, NJ, to 2021st ASU Second Army Rctg Dist, Hq Ft Meade, Md.
Garson, **Capt** John, Presidio of Monterey, Cal, to 3d Armd Div, Ft Knox, Ky.
Gorman, **Capt** Harold E, Ft Benj Harrison, Ind, w/sta Kokomo, Ind, to 526th Armd Inf Bn Sch Trp, Ft Knox, Ky.
Healy, **Capt** Michael D, Ft Campbell, Ky, to 77th Sp Forces Gp (Abn), Ft Bragg, NC.
Mosher, **Capt** Harold S, Wash, DC, to Co A, ASA Stu Regt 8622d AAU, Ft Devens, Mass.
Russell, **1st Lt** Jack J, Ft Hood, Tex, to USARCARIB (Panama).
Buckwalter, **1st Lt** Paul E, Ft Lewis, Wash, to 1208th ASU Sta Com, Ft Niagara, NY.
Ill, **1st Lt** Theodore C, Trenton, NJ, w/sta Elizabeth, NJ, to 1202d ASU, 39 Whitehall St, New York, NY, w/sta USA and USAF Rctg Main Sta, Newark, NJ.
Conyers, **2d Lt** William P, Ft Knox, Ky, to 525th Mil Intel Svc Gp, Ft Bragg, NC.

To Stu Off Co Army Avn Sch, Ft Sill, Okla, w/sta Gary AFB, San Marcos, Tex

From station indicated:
Douglas, **1st Lt** Robert H, Ft Campbell, Ky.
Hooker, **1st Lt** Allen E, Ft Campbell, Ky.
Bonacich, **2d Lt** George P, Ft Leonard Wood, Mo.
Hartert, **2d Lt** Richard A, Cp Carson, Colo.
Jolly, **2d Lt** Bruce G, Ft Riley, Kans.
Tower, **2d Lt** Michael E, Ft Bragg, NC.

To Stu Det AFSC, Norfolk, Va

From station indicated:
Ware, **Col** Keith L, West Point, NY.
Zais, **Col** Melvin, Ft Bragg, NC.
Lindner, **Lt Col** Kenneth R, Ft Leavenworth, Kans.
Peterson, **Lt Col** Samuel R, Ft Monroe, Va.
Powell, **Lt Col** Marcus L jr, Ft Leavenworth, Kans.
Welch, **Lt Col** Lamar A, Ft Monroe, Va, w/sta Ft Bragg, NC.

From Washington, DC:
Leighton, **Col** Ralph E
Delaney, **Lt Col** R J
Edmond, **Lt Col** Emil V B
Young, **Lt Col** G H, jr

To Stu Det CIC Cen, 8579th AAU, Ft Holabird, Md

From station indicated:
Mansfield, **1st Lt** Eldon L jr, Ft Benning, Ga.
Tervin, **1st Lt** Wallace, Ft Lewis, Wash.
Schexnayder, **1st Lt** Edmond P, Cp Polk, La.
Williams, **1st Lt** Royce C, Cp Polk, La.

To Stu Det Hq Second Army, Ft Meade, Md, w/sta MCS, Quantico, Va

From station indicated:
Rubottom, **Lt Col** Donald C, Topeka, Kans, w/sta Wichita, Kans.
Bartlett, **Capt** James E, Ft Benning, Ga.
Isler, **Capt** Jack J, Ft Benning, Ga.

To Stu Det Army Lang Sch, Presidio of Monterey, Calif

From station indicated:
Jenkins, **Lt Col** Francis L jr, Ft Leavenworth, Kans.
Fair, **Capt** Leland B, Ft Benning, Ga.
Sivertson, **Capt** Gaylord O, Cp Rucker, Ala, w/sta Ft Benning, Ga.

From Cp Stoneman, Calif

To station indicated:
Snear, **Lt Col** William B, OAC of S G-1, 8531st AAU, Wash, DC.
Ohrt, **Capt** Waldemar H, 3460th ASU Det 5, Sta Com, Ft McClellan, Ala.
Juvenal, **1st Lt** Michael P, 82d Abn Div, Ft Bragg, NC.
Moore, **Capt** Sam Y, 101st Abn Div, Ft Jackson, SC.

From Ft Benning, Ga

To station indicated:
Miller, **Capt** Willie E, USAREUR (Trieste).
Banchefsky, **1st Lt** Howard S, 69th Inf Div, Ft Dix, NJ.
Tap, **1st Lt** Gus M, USARCARIB (Antilles).
Tittone, **Capt** Joseph V, 5021st ASU Army Gen Sch, Ft Riley, Kans.

From Ft Bragg, NC

To station indicated:
Onoshko, **Maj** George P, Hq First Army, Governors Island, NY.
Johnson, **1st Lt** Dean D, 30th Inf Regt, Ft Benning, Ga.
Markham, **1st Lt** Edward M III, Stu Det Hq Third Army, Ft McPherson, Ga, w/sta Ga Inst of Tech, Atlanta, Ga.
Royall, **2d Lt** Walter H, Stu Officers Co, Army Avn Sch, Ft Sill, Okla.
Lombardo, **Capt** Samuel, 2053d ASU Pers Cen, Ft Meade, Md.
Sprague, **1st Lt** Martin C, Stu Off Co Army Avn Sch, Ft Sill, Okla.
Woodard, **2d Lt** Harry L, Stu Off Co Army Avn Sch, Ft Sill, Okla.

From Ft Sill, Okla

To station indicated:
Rishel, **1st Lt** Darrell F, 44th Inf Div, Ft Lewis, Wash.
Vassey, **1st Lt** Lyman W, 31st Inf Div, Cp Carson, Colo.
Adams, **2d Lt** Edward E, 101st Abn Div, Ft Jackson, SC.
Belk, **2d Lt** George M jr, 5021st ASU Army Gen Sch, Ft Riley, Kans.
Brandon, **2d Lt** William D, 44th Inf Div, Ft Lewis, Wash.
Dunne, **2d Lt** Robert V, 1170th ASU Sta Com, Ft Devens, Mass.
Junko, **2d Lt** Allen L, 11th Abn Div, Ft Campbell, Ky.
Moffett, **2d Lt** Ralph V, 11th Abn Div, Ft Campbell, Ky.
Prosser, **2d Lt** Eugene K, 31st Inf Div, Cp Carson, Colo.

To USAFFE

From station indicated:
Baggett, **Lt Col** Kenneth J, Atlanta, Ga, w/sta Columbus, Ga.
Jeffrey, **Lt Col** Paul R, Ft Riley, Kans.
Simcox, **Lt Col** Lawrence S, Ft Benning, Ga.
Waddy, **Maj** Edward P, Columbus, SC, w/sta Orangeburg, SC.
Hancock, **Capt** Douglas I, Ft Bragg, NC.
Ebesugawa, **1st Lt** Lawrence I, Ft Bragg, NC.

From Washington, DC:
Fletcher, **Col** Geo E
Wilson, **Lt Col** L M
Bratton, **Lt Col** W L
Finn, **Lt Col** John W
Conyne, **Capt** A H

From Presidio of Monterey, Calif:
Banister, **Capt** Ellis L
Hollis, **Capt** R C
Roederer, **1st Lt** L F
Rowan, **1st Lt** Robt W
Hilyer, **1st Lt** Wm J

To USAREUR

From station indicated:
Carberry, **Col** Francis P, Wash, D. C.
Sims, **Lt Col** Ralph, Boston, Mass w/sta Springfield, Mass.
Andrews, **Maj** Walter E, Ft Monroe, Va.
Bartelt, **Maj** Robert H, Ft Leavenworth, Kans.
Bragalone, **Maj** Alfred A, New York, NY.
Brake, **Maj** Ralph W, Raleigh, NC.
Burns, **Maj** Oran F, Topeka, Kans.
Calvert, **Maj** Ross H, jr, Cp Carson, Colo.
Chandler, **Maj** Melvourne C, Ft Leavenworth, Kans.
Dickerson, **Maj** James W, Little Rock, Ark, w/sta Russellville, Ark.
Fife, **Maj** Frank H, Columbia, SC, w/sta Rock Hill, SC.
Flynn, **Maj** Robert M, Baltimore, Md.
Gaither, **Maj** Ralph W, Chicago, Ill.
Griffin, **Maj** Carl H, Atlanta, Ga, w/sta Brunswick, Ga.
Haynes, **Maj** Edward C, Ft Knox, Ky.
Lownds, **Maj** John G, Governors Island, NY.
Neill, **Maj** Robert G, Cp Chaffee, Ark.
Pickell, **Maj** Wayne F, Wash, DC.
Porter, **Maj** Clark W, Milwaukee, Wis, w/sta Ripon, Wisc.
Rink, **Maj** Ted D, Ft Benj Harrison, Ind, w/sta Gary, Ind.
Silverman, **Maj** Max H, Ft Sill, Okla.
Smother, **Maj** Odell W, Ft Monroe, Va.
Sorensen, **Maj** Harry L, Detroit, Mich, w/sta Grand Rapids, Mich.
Warren, **Maj** Woodrow, Hartford, Conn.
Border, **Capt** Willard C, Ft Knox, Ky.
Bulla, **Capt** Louie L, Ft Sheridan, Ill.
Durham, **Capt** Felipe, Ft Riley, Kans.
Green, **Capt** Virgil C, Topeka, Kans.
Harms, **Capt** Roy C, Sioux Falls, SDak.
Hessler, **Capt** Robert W, Ft Riley, Kans.
Hodge, **Capt** Walter, Ft Meade, Md.
Jackson, **Capt** William B, Chicago, Ill.
Loften, **Capt** Lester A, Ft Jackson, SC.
LaFlamme, **1st Lt** Norman A, Presidio of Monterey, Calif.
Benkert, **2d Lt** Ronald G, Cp Gordon, Ga.
Brauner, **2d Lt** Clarence J, Aberdeen PG, Md.
Hawes, **2d Lt** Richard W, Ft Dix, NJ.
Hamilton, **Lt Col** Robert M, Norfolk, Va.
Dalby, **Maj** Albert S, Richmond, Va, w/sta Ft Defiance, Va.
Featherston, **Maj** Howard H, Jefferson City, Mo, w/sta Poplar Bluff, Mo.
Freesland, **Maj** Joseph E, Ft Benj Harrison, Ind.
Gregory, **Maj** Robert O, Detroit, Mich.
Longino, **Maj** Mercer P, Wash, DC.
Sumner, **Maj** Robert S, Jefferson, Mo, w/sta Farmington, Mo.
Woods, **Maj** Kenneth J, Boise, Idaho, w/sta Moscow, Idaho.
Zimmerman, **Maj** Henry H, Chicago, Ill, w/sta Peoria, Ill.
Smith, **Capt** Richard T, Ft Lewis, Wash.

From Ft Benning, Ga:
Kinkor, **Lt Col** R C
Mangold, **Lt Col** H B
Boatwright, **Maj** J R, jr
Coker, **Maj** Larry W
King, **Maj** George W
Knudsen, **Maj** F L, III
Parker, **Capt** R L
Boys, **Maj** R W
Wilson, **Maj** B T, sr

(Please turn to Next Page)

USMA Assignments

The assignments in the Army of members of the U. S. Military Academy graduation class of 1954 are published on page 1262.

OFFICIAL ORDERS

The Hon. Dwight D. Eisenhower, Commander in Chief of the Armed Forces
Military Liaison Officer—Brig. Gen. Paul T. Carroll, USA; Military Aide—Lt. Col. Robert L. Schultz, USA
Naval Aide—Comdr. Edward L. Beach, USN; Air Force Aide—Lt. Col. William G. Draper, USAF
Secretary of Defense—Charles E. Wilson
Deputy Secretary of Defense—Robert B. Anderson
Assistant Secretaries of Defense

W. J. McNeil (Comptroller)
John A. Hannah (Manpower & Personnel)
H. Struve Hensel (International Security)
Thomas P. Pike (Supply & Logistics)
Donald A. Quarles (Research & Development)
Frank D. Newbury (Applications Engineering)
Franklin G. Floete (Properties & Installation)
Dr. Frank B. Berry (Health and Medical)
Frederick A. Seaton (Legislative & Public Affairs)

General Counsel—William M. Brucker
Chairman of the Joint Chiefs of Staff—Admiral Arthur W. Radford, USN

HOW TO

ADD INCOME

for RETIREMENT . . .

You can do something now about making your retirement dreams come true. You can begin building an investment in Mutual Fund Shares, either outright or through a plan for periodic purchases . . . a plan designed to produce dividend income within the limits of market risk to help you work toward a sounder financial future. Mail this advertisement for full information.

BROWN, MADEIRA & CO.

Specializing in Mutual Investment Funds

One Wall St., New York 5, N.Y.

a Force of 180,000 officers!

That's what we serve. UNITED SERVICES AUTOMOBILE ASSOCIATION was organized in 1922 to provide low-cost automobile and household-personal effects insurance for Commissioned and Warrant Officers of the Armed Forces, overseas or in the states. And USAA continues to grow. During 1953, 180,000 officers of all branches were USAA policyholders and shared in dividends of $4,300,000 —more than one million dollars over 1952.

Because all funds are pooled for mutual protection, USAA is able to offer low-cost insurance with savings realized in annual dividends. Besides the low cost of automobile and household effects insurance plans, more officers choose USAA because claims are settled quickly, even in the most out-of-the-way places.

Policies are available for Commissioned and Warrant Officers only, who are serving in JAPAN, WESTERN EUROPE, PUERTO RICO, PHILIPPINES, or in the STATES. USAA understands the officer's problems, for it is under the constant direction and management of retired officers of the Armed Forces.

Write now for more information on how USAA can serve you . . . and save you money. We are as close as your nearest mailbox, telephone or telegraph office. Your USAA Insurance becomes effective immediately as of time and filing date of application.

UNITED SERVICES *Automobile Association*

Dept. J. 1400 E. Grayson Street • San Antonio 8, Texas

☐ Send information on USAA Insurance covering household effects.
☐ Send information on automobile insurance based on following data:

Car Year	Make	Model	Body Type	Pass. Capacity	Serial Number

Motor Number	No. Cyls.	Cost	Date Purch.	New or Used	Factory Price

Year	Current Car License	State	Name in which car legally registered

Is the automobile customarily used in the occupational duties of any person except in going to and from the principal place of occupation?_____
Is the automobile customarily used in driving to or from work?_____
If the automobile is customarily used in driving to or from work, how many road miles is the car driven one way?_____

How many operators under age 25?_____
Age of each:_____
Are any of the operators under 25 owners, or principal operators, of the automobile?_____
If any of the operators under 25 are owners, or principal operators, of the automobile,
(a) are all such operators married?_____
(b) do all such operators have legal custody of a child resident in the household?_____

Name & Rank_____
Military Address_____
If car not at above address, give location of car_____

Army Orders

(Continued from Preceding Page)

From Ft Devens, Mass:
Childers, **Capt** J A
Furlong, **Capt** D J
Merchant, **Capt** M L V
Zuk, **Capt** C R

From Ft Campbell, Ky:
Morrison, **Capt** H W
Matos, **1st Lt** Rene
Bassett, **2d Lt** H M
Bettis, **2d Lt** N W
Boring, **2d Lt** L F
Cassidy, **2d Lt** J J
Doss, **2d Lt** S R, jr
Dunn, **2d Lt** J F, jr
Garcia, **2d Lt** H E
Kinney, **2d Lt** J M
Lunch, **2d Lt** H M
Nance, **2d Lt** H J, jr
Prescott, **2d Lt** W R
Tate, **2d Lt** Clyde J
Wollenberg, **2d Lt** William F
Chaffin, **2d Lt** J M
Griffin, **2d Lt** E M
Huey, **2d Lt** E E
Miller, **2d Lt** E R
Miller, **2d Lt** J C
Petty, **2d Lt** H P
Roberts, **2d Lt** G E

From Ft Bragg, NC:
Rice, **Capt** M C
Lewis, **1st Lt** J H
Acosta, **2d Lt** S
Allen, **2d Lt** R G
Boardingham, **2d Lt** Paul E
Bobinsky, **2d Lt** R P
Boggs, **2d Lt** J C
Brookshire, **2d Lt** G L
Bryan, **2d Lt** T F
Burnett, **2d Lt** C A
Carrion, **2d Lt** R
Carroll, **2d Lt** C E
Carson, **2d Lt** A L
Choquette, **2d Lt** J J
Cole, **2d Lt** W L
Crawford, **2d Lt** J S, III
Cronin, **2d Lt** R D
Dean, **2d Lt** D F
DeKlotz, **2d Lt** F W, jr
Farley, **2d Lt** John
Fountain, **2d Lt** C D
Fraser, **2d Lt** R B
Friedley, **2d Lt** K R
Fritts, **2d Lt** J G
Galloway, **2d Lt** E D, jr
Gardner, **2d Lt** R L
Gay, **2d Lt** C H
Gilliland, **2d Lt** H L, jr
Gregg, **2d Lt** B L
Hall, **2d Lt** H E
Harwell, **2d Lt** G M, jr
Hemminger, **2d Lt** J G
Hillman, **2d Lt** C E D
Holland, **2d Lt** V T
Hoover, **2d Lt** O R
Hubbard, **2d Lt** R W
Hunter, **2d Lt** R N
Jackson, **2d Lt** F R
Langan, **2d Lt** J J
Lee, **2d Lt** D H C
Lewis, **2d Lt** Telford, III
McNamee, **2d Lt** A, jr
Middleton, **2d Lt** C E
Miller, **2d Lt** T R
Mitchell, **2d Lt** J W
Moore, **2d Lt** R E
Noland, **2d Lt** C G
Price, **2d Lt** W S
Prokup, **2d Lt** W J
Rathnau, **2d Lt** D P
Raymond, **2d Lt** R E
Richardson, **2d Lt** L V
Roberts, **2d Lt** R K
Ross, **2d Lt** R I
Rumph, **2d Lt** H L
Sakasegawa, **2d Lt** M
Salguero, **2d Lt** M M, jr
Shanklin, **2d Lt** A F B
Sheriff, **2d Lt** T M
Sims, **2d Lt** H R
Stallings, **2d Lt** J L
Stevens, **2d Lt** J L
Stookey, **2d Lt** B, jr
Tajiri, **2d Lt** J M
Travis, **2d Lt** R L
Vines, **2d Lt** O B
Ward, **2d Lt** W E
Warren, **2d Lt** C T, jr
Weatherly, **2d Lt** N F
White, **2d Lt** R J
Wilkins, **2d Lt** J A
Williams, **2d Lt** R N
Willis, **2d Lt** W J
Wilson, **2d Lt** R E
Zandiotis, **2d Lt** A T, jr
Zenz, **2d Lt** Fred J

From Ft Sill, Okla:
Hood, **1st Lt** Johnny.
Smith, **1st Lt** John R.
Middleton, **2d Lt** Wilbur A.

To USFA

From station indicated:
Brugh, **Lt Col** Robert G, Ft Benning, Ga.
Deemer, **1st Lt** Charles F, Presidio of Monterey, Cal.
Jemail, **2d Lt** Emil E, Ft Campbell, Ky.
Tarkenton, **Col** James C, Chicago, Ill.

To USARAL

From station indicated:
Hustead, **Lt Col** Charles L, Wash, DC.
Cannon, **Capt** Cecil L, Ft Benj Harrison, Ind.
Gerber, **Capt** Galen G, Sandia Base, NMex.
Kraatz, **1st Lt** Ernest E, Ft Benning, Ga.
Guidry, **2d Lt** Lester J, Ft Knox, Ky.

From Ft Bragg, NC:
Rigel, **Lt Col** William E.
East, **Capt** Charles M, jr.
Leath, **2d Lt** Charles C.
Mahler, **2d Lt** Harold C.
Meehan, **2d Lt** Edward C.

ARMOR—

Sussmann, **Col** William A, Wash, DC, to 1st Armd Div, Ft Hood, Tex.
Edmondson, **Lt Col** Carl C, Ft Hood, Tex, to 5025th ASU CGSC, Ft Leavenworth, Kans.
Carlson, **Lt Col** John W, Ft Leavenworth, Kans, to Stu Det Hq First Army, Governors Island, w/sta Naval War College, Newport, RI.
Fant, **Lt Col** Glenn E, Ft McPherson, Ga, to OCAFF 8575th AAU, Ft Monroe, Va.
Fry, **Lt Col** Kenneth L, Wash, DC, to Co A the Stu Regt, 8622d AAU, Ft Devens, Mass.
Sorenson, **Lt Col** Morris E, Ft Hood, Tex, to Army Sec Joint Land Fcs Bd, 8718th AAU, Cp Lejeune, NC.
Sullivan, **Lt Col** John M, Ft Lewis, Wash, to Stu Det Hq First Army, Governors Island, NY, w/sta Naval War College, Newport, RI.
Foster, **Maj** Randolph V, Ft Bragg, NC, to 1st Armd Div, Ft Hood, Tex.
Sawyer, **Maj** George F, Ft Hood, Tex, to 82d Abn Div, Ft Bragg, NC.
Smith, **Capt** James C, Ft Monroe, Va, to AFF Bd No 3, OCAFF 8576th AAU, Ft Benning, Ga.
Hommema, **Capt** Eugene C, Cp Carson, Colo, to USAFFE.
Baumann, **1st Lt** Wilfred C, Ft Hood, Tex, to USFA.
Rock, **1st Lt** Charles W, Ft Hamilton, NY, to 7071st ASU, Ft Belvoir, Va.
Wheeler, **1st Lt** Douglas E, Cp Carson, Colo, to Stu Officer Co, Army Avn Sch, Ft Sill, Okla, w/sta Gary AFB, San Marcos, Tex.
Osteen, **2d Lt** Ralph O, Ft Hood, Tex, to Stu Officer Co Army Avn Sch, Ft Sill, Okla, w/sta Gary AFB, San Marcos, Tex.

To Stu Det AFSC, Norfolk, Va

From station indicated:
White, **Col** Emett R, Ft Knox, Ky.
Case, **Lt Col** Scott M, West Point, NY.
Kaiser, **Lt Col** James L, Wash, DC.

From Ft Knox, Ky

To station indicated:
Cope, **2d Lt** Ransom M, Stu Off Co Army Avn Sch, Ft Sill, Okla.

To 1st Armd Div, Ft Hood, Tex:
Johnson, **2d Lt** E A
Kats, **2d Lt** Jerry H
Lawson, **2d Lt** Wm L, (QMC)
Morris, **2d Lt** Jas B, (QMC)
Pandy, **2d Lt** Robert
Reaser, **2d Lt** Glenn R
Reeves, **2d Lt** E R
Thomas, **2d Lt** R J
Worthington, **2d Lt** Dorsey J, (TC)

To 11th Abn Div, Ft Campbell, Ky:
Brunson, **2d Lt** Otis D
Dantzler, **2d Lt** H L
Durant, **2d Lt** Chas J
Graham, **2d Lt** Geo M, jr
Oliver, **2d Lt** H H
Rast, **2d Lt** Edward M
Skerratt, **2d Lt** H L

To USAREUR

From station indicated:
Taylor, **Col** Thomas F, Wash, DC.
Franks, **2d Lt** Lee R, (MPC), Ft Meade, Md.
Milmoe, **2d Lt** Michael W, Ft Dix, NJ.
Vlastaris, **2d Lt** James G, Ft Dix, NJ.

ARTILLERY—

Kravitz, **Lt Col** James, Ft Meade, Md, to USARAL.
Wainhouse, **Lt Col** Edward R, Ft Bragg, NC, to OC of Psy War 8544th AAU, Wash, DC.
Weicher, **Lt Col** Alexander B, Ft Jay, NY, to 44th Inf Div, Ft Lewis, Wash.
Duke, **Maj** Thomas A jr, Ft Baker, Calif, to USARCARIB (Panama).
Gadd, **Maj** Robert G, Ft Lawton, Wash, to 1200th ASU Hq First Army, Governors Island, NY.
Peterson, **Maj** Theodore W, Governors Island, NY, to USARAL.
Ciszek, **Capt** Julius G, Presidio of Monterey, Calif, to USFA.
DiResta, **Capt** Anthony T, Ft Bragg, NC, to Hq First Army, Governors Island, NY.
Foesher, **Capt** Arthur W, Ft Lawton, Wash, to 553d FA Bn, Ft Sill, Okla.
Jones, **Capt** Joseph J, Richmond, Va, w/sta Hampton, Va, to Stu Det AA and GM Br, Arty Sch, Ft Bliss, Tex.
Lefler, **Capt** James H, Ft Bliss, Tex, to 9829th TSU the Engr Cen, Ft Belvoir, Va.
Peterson, **Capt** Raymond B, Ft Hamilton, NY, to 4th Armd Div, Ft Hood, Tex.
Coon, **Capt** John E, Richmond, Va, w/sta Blacksburg, Va, to Stu Det Army Lang Sch, Presidio of Monterey, Calif.
Groetzinger, **Capt** Philip W, Ft Lewis, Wash, to 32d AAA Brig, (USAREUR).
Brown, **1st Lt** Robert M, Cp Stoneman, Calif, to 496th AAA Bn, Cp Stewart, Ga.
Lindh, **1st Lt** Phillip F, Ft Jay, NY, to 593d FA Bn, Ft Bragg, NC.
Lins, **1st Lt** Robert B, Ft Hamilton, NY, to 1128th ASU Hq Me Mil Dist, Ft Williams, Maine.
Smith, **1st Lt** Ronald G, Tooele, Utah, to USARCARIB (Panama).
Stout, **1st Lt** Charles H, Ft Hood, Tex, to 504th AAA Bn, Dearborn, Mich.
Lukert, **2d Lt** Burdette R, Cp Chaffee, Ark, to Stu Off Co Army Avn Sch, Ft Sill, Okla, w/sta Gary AFB, San Marcos, Tex.
Parteheimer, **2d Lt** William P, III, Media, Pa, to Stu Det AA and GM Br Arty Sch, Ft Bliss, Tex.

To Stu Officer Co Army Avn Sch, Ft Sill, Okla

From station indicated:
Binkelman, **1st Lt** Edw G, Ft Devens, Mass.
Crouch, **2d Lt** Roby E jr, Ft Riley, Kans.
Heise, **2d Lt** George F jr, Cp Chaffee, Ark.

To 4052d ASU AAA RTC, Ft Bliss, Tex

From station indicated:
McCraw, **1st Lt** James C, Ft Sill, Okla.
Clark, **2d Lt** Chapin D, Chicago, Ill.
Redditt, **2d Lt** Robert H, Ft Sam Houston, Tex.

From Ft Sill, Okla

To station indicated:
Bond, **2d Lt** Jack C, 758th FA Bn, Ft Bragg, NC.
Olson, **2d Lt** Carl R, 8th Inf Div, Cp Carson, Colo.
Zeigler, **2d Lt** Lewis R, 82d Abn Div, Ft Bragg, NC.
Lewis, **1st Lt** John, 148th FA Bn, Ft Bliss, Tex.
McCaffree, **1st Lt** Robert J, 82d Abn Div, Ft Bragg, NC.
Williams, **1st Lt** Edwin S, 740th AAA Bn, Ft Baker, Calif.

From Washington, DC

To station indicated:
Janowski, **Lt Col** Raymond A, 53d AAA Brig, Swarthmore, Pa.
Thomson, **Lt Col** Harry K, Stu Det AFSC, Norfolk, Va.
Witt, **Lt Col** Landon A, Stu Det AFSC, Norfolk, Va.
Sherman, **Maj** Adrian F jr, 56th FA Gp, Ft Bragg, NC.
Dresbach, **Lt Col** Richard E, Hq USFA.
Collins, **Maj** Robert W, Co A ASA Stu Regt, 8622d AAU, Ft Devens, Mass.
Wood, **Maj** Franklin, Co A the Stu Regt, 8622d AAU, Ft Devens, Mass.

To USARPAC

From station indicated:
Moore, **Maj** Charles H, Ft Meade, Md.
Boyd, **Capt** Graydon E, Ft Lewis, Wash.
Dougan, **Capt** Stewart K, Hartford, Conn.
Elias, **Capt** Albert, Swarthmore, Pa.
Gardner, **Capt** William C, Ft Dix, NJ.
Humphrey, **Capt** Glenn, Ft Sill, Okla.
Lawrence, **Capt** J W jr, Ft Bragg, NC.
McGowan, **Capt** Frederick W, Ft Dix, NJ.
Spitzberg, **1st Lt** Julius, Secaucus, NJ.

To 549th AAA Bn, Thule, Greenland

From station indicated:
Schlather, **2d Lt** Clarence A, Ft Hood, Tex.

From Ft Bliss, Tex:
Mayhugh, **2d Lt** J W
Parks, **2d Lt** W B, II
Scott, **2d Lt** Chas G
Rekenthaler, **2d Lt** Thos R

To USAFFE

From station indicated:
Hays, **Capt** Marshall C, Ft Bragg, NC.
Sovitski, **Capt** Charles, Wash, DC. (Andrews AFB)
Curtis, **1st Lt** Robert L, Presidio of Monterey, Calif.
Felts, **1st Lt** Ernest C, Ft Bliss, Tex.
Stidham, **1st Lt** Dorris N, Andrews AFB, Wash, DC.
Zanghi, **2d Lt** Joseph A, Presidio of Monterey, Calif.
Williams, **Capt** Joseph B, Denver Colo.

From Ft Sill, Okla:
Bishop, **Maj** R C
Brady, **2d Lt** J D
Crawford, **2d Lt** S J
Detton, **2d Lt** R R
Dunham, **2d Lt** T K
Kirby, **2d Lt** J W
Lane, **2d Lt** G R
Little, **2d Lt** J H
Moore, **2d Lt** Clay P
Narleski, **2d Lt** T R
Rowekamp, **2d Lt** W H
Savage, **2d Lt** H S
Simmons, **2d Lt** R F
Warem, **2d Lt** A L, jr

To USAREUR

From station indicated:
Morawetz, **Col** Francis E, Ft Douglas, Utah, w/sta Ogden, Utah.
Schmelz, **Col** Russell W, Indiantown Gap Mil Res, Pa, w/sta Pittsburgh, Pa.
Gardner, **Maj** Ralph V, Jackson, Miss, w/sta State College, Miss.
Smith, **Maj** Laurence A, Ft Wadsworth, NY.
Corby, **Capt** John F, jr, Ft Ord, Cal.
Dean, **Capt** Harold D, Ft Bliss, Tex.
Hutchins, **Capt** Edward R, New York, NY, w/sta Ithaca, NY.
Safar, **Capt** Benjamin B, Sacramento, Cal, w/sta Alameda.
Triggs, **1st Lt** Wayne I, Ft Campbell, Ky.
Williams, **1st Lt** Eloid, Ft Meade, Md.
Bell, **2d Lt** James R, Ft Devens, Mass.
Marley, **Capt** George E, Cp Chaffee, Ark.
Moseley, **Capt** Lonnie L, Ft Monroe, Va.
Stanberry, **Capt** Allan W, Cp Chaffee, Ark.

From Ft Sill, Okla:
Spiker, **Capt** T S
Hitchcock, **1st Lt** W C
Barbree, **2d Lt** I M
Brinkmann, **2d Lt** G C, jr
Dennis, **2d Lt** R V
Fraley, **2d Lt** E B
Fulks, **2d Lt** J K, jr
Hartung, **2d Lt** P M, jr
Lacy, **2d Lt** J F
Manchee, **2d Lt** V L
Parker, **2d Lt** H T, jr
Price, **2d Lt** W H
Ragains, **2d Lt** R L
Smith, **2d Lt** Olie O

CORPS OF ENGINEERS—

Maj Gen Samuel D Sturgis, CofE

Cotts, **Col** Clifford H, Wash, DC w/sta Richmond, Va, to 5011th ASU Sta Com, Cp McCoy, Wisc.
Heilig, **Col** E Warren, Ft Ord, Cal, to d/sta Reno Proj Office, Reno, Nev, (remains asg to 9809th TSU South Pacific Div, San Francisco, Cal).
Rindlaub, **Col** Bruce D, Ft McNair, Wash, DC, to 6th Armd Div, Ft Leonard Wood, Mo.
Cassidy, **Col** William F, Ft McNair, Wash, DC, to 9809th TSU South Pacific Div, 130 Sutter St, San Francisco, Cal.
Ebbs, **Col** Richard F, Ft Benning, Ga, to USARCARIB (Panama).
Ghelardi, **Col** Anthony F, Omaha, Neb, to d/sta 901 Wash Ave, St Louis, Mo (remains asg to OC of Engrs, Wash, DC).
Lipscomb, **Col** Thomas H, Portland, Ore, to OC of Engrs, Wash, DC.
Parkin, **Lt Col** Charles M, jr, Ft Leavenworth, Kans, to 1122d ASU Mass ROTC Instr Gp, Boston, Mass w/sta Northwestern Univ.
Pritchard, **Lt Col** William J, Ft Bliss, Tex, to Hq Fourth Army, Ft Sam Houston, Tex.
Clock, **Lt Col** Raymond M, Ent AFB, Colo, Springs, Colo, to 9611th TSU Upper Miss Valley Div, 901 Wash St, St Louis, Mo.
Mason, **Lt Col** John P, Omaha, Neb, w/sta Kansas City, Kans, to Stu Det CGSC, Ft Leavenworth, Kans.
Ingwersen, **Maj** Glenn P, Wash, DC, to 9806th TSU Great Lakes Div, 1660 E Hyde Park Blvd, Chicago, Ill, w/sta Milwaukee, Wisc.
Chynoweth, **Capt** William E, West Point, NY, to Stu Det the Engr Sch, Ft Belvoir, Va.
Digges, **Capt** Alex P, jr, Ft Hood, Tex, to 808th Engr Avn Bn, FEAF.
Foy, **Capt** Nelson E, Ft Leonard Wood, Mo, to 808th Engr Avn Bn, FEAF.
Janes, **Capt** Andrew M, Cp Stoneman, Cal, to 127th Abn Engr Bn, Ft Campbell, Ky.
Rhode, **Capt** Richard F, Ft Jay, NY, to USFA.
Seelye, **Capt** Robert A, New York, NY, w/sta Philadelphia, Pa, to 9842d TSU-CE Marion Engr Depot, Marion, Ohio.
Wheatley, **Capt** Jack R, Omaha, Nebr, w/sta Riverdale, NDak, to Stu Det Engr Sch, Ft Belvoir, Va.
Harris, **1st Lt** Richard L, New York, w/sta Philadelphia, Pa, to 9824th TSU CE, Engr Sec, Columbus Gen Depot, Columbus, Ohio.
Hodgkins, **1st Lt** Clifford W, Chicago, Ill, w/sta Joliet Arsenal, Ill, to 9843d TSU CE Granite City Engr Depot, Ill.
Markham, **1st Lt** Patrick G, New York, w/sta Norfolk, Va, to 9843d TSU CE Granite City Engr Depot, Ill.
Willis, **1st Lt** Edward M, San Francisco, w/sta Los Angeles, Cal, to 9838th TSU CE Engr Sec Sharpe Gen Depot, Lathrop, Cal.
Bachus, **1st Lt** Walter O, Dallas, Tex, w/sta Ft Worth, to 9843d TSU Granite City Engr Depot, Granite City, Ill.
Cousins, **1st Lt** John H, New York, NY, w/sta Philadelphia, Pa, to 9821st TSU Engr Sec Belle Meade Gen Depot, USA, Somerville, NJ.
Lichtenberg, **1st Lt** Alan A, Atlanta, Ga, w/sta Buford Dam, Ga, to 9842d TSU Marion Engr Dep, Marion, Ohio.
Martin, **1st Lt** Paul G, San Francisco, w/sta Sacramento, Cal, to 9838th TSU Engr Sec Sharpe Gen Depot, USA, Lathrop, Cal.
Roberge, **1st Lt** Ronald A, San Francisco, Cal, to 9838th TSU Engr Sec Sharpe Gen Dep Lathrop, Cal.
Scheuerlein, **1st Lt** George P, Vicksburg, Miss, w/sta Memphis, Tenn, to 9827th TSU Engr Sec Memphis Gen Depot, Memphis, Tenn.
Schooley, **1st Lt** William W, St Louis, Mo, to 9843d TSU Granite City Engr Dep, Granite City, Ill.
Stumm, **1st Lt** Thomas A, Portland, Ore, w/sta Seattle, Wash, to 9843d TSU, Granite City Engr Dep, Granite City, Ill.
Guzzo, **2d Lt** Gilda J, Cp Carson, Colo, to 809th Engr Avn Bn, FEAF.
Hartell, **2d Lt** Alan N, Ft Lewis, Wash, to 930th Engr Avn Gp, FEAF.
Mann, **2d Lt** Christian J, Cp Carson, Colo, to 809th Engr Avn Bn, FEAF.

To 30th Engr Gp (Topo Surv), Ft Winfield Scott, Cal

From Ft Sill, Okla:
MacIvor, **Capt** Donald I.
Allen, **2d Lt** James M.
Coggins, **2d Lt** Donald.

From Ft Belvoir, Va:
Herman, **2d Lt** Lawrence J, jr.
Homan, **2d Lt** Brooks.
Thompson, **2d Lt** Raymond M.

To The Engr Cen, Ft Belvoir, Va

From station indicated:
Kennedy, **Capt** James E, Ft Sill, Okla.
Elmore, **1st Lt** Ernest C, Ft Leonard Wood, Mo.
Murphy, **2d Lt** John R, Ft Belvoir, Va.
Carrigan, **Maj** Mark C, New Orleans, La, w/sta Baton Rouge, La.
Bjork, **Capt** Harlan L, Ft Campbell, Ky.
Godsey, **Capt** James P, Ft Campbell, Ky.
Greenbaum, **Capt** Bernard, Ft Leonard Wood, Mo.
Joy, **Capt** David D, Portland, Ore, w/sta Seattle, Wash.
Lynch, **Capt** James E, Boston, Mass, w/sta Westover AFB, Mass.
Park, **Capt** John W, jr, Chicago, Ill, w/sta Urbana, Ill.
Wood, **Capt** Marion M, Portland, Ore, w/sta Dalles, Ore.
Aguilar, **1st Lt** Domingo I, Ft Campbell, Ky.
Boyland, **1st Lt** James F, Omaha, Neb, w/sta Riverdale, NDak.
Comstock, **1st Lt** Keith G, Sandia Base, New Mex.

From New York, NY (and d/sta as indicated:)
Glenn, **Capt** Russell A, Norfolk, Va.
Kelly, **1st Lt** James L, Philadelphia, Pa.
Maxwell, **1st Lt** John C.

From Atlanta, Ga (and d/sta as indicated:)
Lee, **Capt** Burke W, Patrick AFB, Cocoa, Fla.
Stark, **Capt** Karl F, Chattahoochee, Fla.
Wolfe, **Capt** Walter G, West Palm Beach, Fla.
Pick, **1st Lt** Lewis A, jr, Moody AFB, Valdosta, Ga.

From Cincinnati, Ohio (and d/sta as indicated:)
Berry, **Capt** Elbert D H, Nashville, Tenn.
Shaffer, **Capt** George B, Ft Knox, Ky.
Walters, **Capt** Edwin S, Louisville, Ky.
West, **Capt** Edward C, Louisville, Ky.
Burkhardt, **1st Lt** Ellwood W, Nashville, Tenn.

From Dallas, Tex (and d/sta as indicated:)
Barry, **Capt** Thomas M, jr, Ft Bliss, Tex.
Lee, **Capt** Emmett C, Lake Charles, La.
Walker, **Capt** James B, Belton, Tex.
Lillibridge, **1st Lt** John L, Denison, Tex.
Oliver, **1st Lt** George S, Barksdale AFB, La.
Rosin, **1st Lt** Al S, San Antonio, Tex.
Stevens, **1st Lt** Wayne M, Little Rock, Ark.
Wagner, **1st Lt** John E, Little Rock, Ark.
Wise, **1st Lt** Cecil E, Houston, Tex.

From San Francisco, Cal (and d/sta as indicated:)
Hurst, **Capt** John E, jr, Los Angeles, Cal.
Roush, **1st Lt** Maurice D.
Tormey, **1st Lt** James H, Sacramento, Cal.

(Continued on Next Page)

Army Orders

(Continued from Preceding Page)

From Vicksburg, Miss (and d/sta as indicated:)
Henn, **Capt** William R, New Orleans, La.
Price, **1st Lt** George L, jr, New Orleans, La.
Cameron, **1st Lt** David H, Memphis, Tenn.

From Ft Belvoir, Va

To station indicated:
Kennedy, **Capt** Raymond J, 802d Engr Avn Bn, FEAF.
Larson, Kenneth B, 65th Engr Gas Genr Det, White Sands PG, NMex.
Summitt, **2d Lt** Gordon T, 347th Engr Avn Bn, NEAC.
Romaneski, **1st Lt** Albert L, 9839th TSU North Pacific Div, Portland, Ore, w/sta The Dalles Dam, The Dalles, Ore.
Stahl, **1st Lt** John J, jr, 3d Inf Regt, Ft Myer, Va.
To 925th Engr Avn Gp, Alaska:
Morris, **2d Lt** Stanleigh H
Olson, **2d Lt** Ronald W
Rosenberger, **2d Lt** Charles H
To 7th Engr Avn Brig, USAFE:
Arther, **2d Lt** R M
Merritt, **2d Lt** F J
Vrydagh, **2d Lt** J L
Thompson, **2d Lt** C O, jr
Jones, **Maj** E E
To Stu Off Co Army Avn Sch, Ft Sill, Okla, w/sta Gary AFB, San Marcos, Tex:
Bryan, **2d Lt** E W
Pole, **2d Lt** F R
Sparling, **2d Lt** J M
Stover, **2d Lt** K E, jr
Newport, **2d Lt** D E
Shreves, **2d Lt** C L
To Stu Off Co Army Avn Sch, Ft Sill, Okla:
Clark, **2d Lt** E P
Eisenlohr, **2d Lt** R R
Long, **2d Lt** T L, jr
Smith, **2d Lt** R E
Weinhardt, **2d Lt** J W

To USAFFE

From station indicated:
Clifford, **Col** Carleton M, Wash, DC.
Laugerman, **Col** John B, Wash, DC.
Robinson, **Lt Col** Oval H, New York, NY, w/sta Potsdam, NY.
McCullough, **Maj** Harold W, Lacarne, Ohio.
Ruby, **Maj** Jack W, Ft Leavenworth, Kans.
Biles, **Capt** Shelton B, jr, Presidio of San Francisco, Cal, w/sta Pasadena.
Beck, **2d Lt** John R, Ft Sill, Okla.
Herald, **Lt Col** Frank B, Cp stewart, Ga.
From Ft Belvoir, Va:
Kiernan, **Capt** J M, jr
Doukakis, **2d Lt** M W
Markin, **2d Lt** J S
Salley, **2d Lt** E M

To USAREUR

From station indicated:
Rall, **Lt Col** Lloyd L, Portland, Ore, w/sta Seattle, Wash.
Lewis, **Maj** Harvey C, jr, Nashville, Tenn.
McCollam, **Maj** William, jr, Governors Island, NY, w/sta Cambridge, Mass.
Strickland, **Maj** Rufus K, Ft Bragg, NC.
Terrell, **1st Lt** Larry E, Ft Sill, Okla.
Griffiths, **2d Lt** James R, Ft Bragg, NC.
Kincaid, **2d Lt** James I, Ft Leonard Wood, Mo.
Pickett, **2d Lt** George H, Ft Sill, Okla.
From Ft Belvoir, Va:
McEachern, **Lt Col** Joe A
Gardner, **Capt** Ray
Cassell, **2d Lt** D E
Condon, **2d Lt** F E, jr
Curry, **2d Lt** J C
Fogelsanger, **2d Lt** Walter R
Jensne, **2d Lt** P E
Klaus, **2d Lt** R A
Lucas, **2d Lt** W S
Neal, **2d Lt** W O
Pepper, **2d Lt** E E
Rosing, **2d Lt** W S, jr
Stoneman, **2d Lt** R E

From Ft Campbell, Ky:
Binkley, **2d Lt** H M
Cahill, **2d Lt** D R
Manzi, **2d Lt** Ralph
Charbonneau, **2d Lt** Albert O
Miller, **2d Lt** G F

To 417th Engr Avn Brig, FEAF

From station indicated:
Mueller, Edgar C, Wash, DC, w/sta, Richmond, Va.
Casey, **2d Lt** David G, Ft Hood, Tex.
From Ft Belvoir, Va:
Rice, **Maj** F Q
Foster, **Capt** C M
Beattie, **2d Lt** E B
Bentley, **2d Lt** J M
Clysdale, **2d Lt** E G
Craft, **2d Lt** G L
Kelly, **2d Lt** R K

SIGNAL CORPS—
Maj Gen George I Back, CSO

Olsen, **Lt Col** Edward H, Ft McPherson, Ga, to Hq ASA 8600th AAU, Wash, DC.
Beyer, **Maj** Donald A, Ft Monmouth, NJ, to Stu Det Strat Intel Sch OAC of S G2, 8533d AAU, Wash, DC.
Talbert, **Maj** William R, d/sta Ft Monmouth, NJ to d/sta Ft Meade, Md, remains asg to 9584th TSU, Sig C Engr Lab Fld Sta No 4, Ft Meade.
Beaumont, **Maj** James M, Wash, DC, to 9440th TSU Sig C Pictorial Cen, Long Island, NY.
Allen, **Maj** Harold E, Long Island City, NY, to OC Sig O, Wash, DC.
Adornetto, **Capt** Joseph, Ft Monmouth, NJ, to 9464th TSU Adak Ionosphere Sta Hq Alaska Comm System, Seattle, Wash.
Hardgrove, **Capt** Everett A, Governors Island, NY, w/sta Wash, DC, to ASA 8600th AAU, Wash, DC.
Jones, **Capt** Frederick P, Richmond, Va, to 1242d ASU NY NGUS Adv Gp, 270 Broadway, New York.
Kurzewski, **Capt** Louis S, Wash, DC, to 9577th TSU, White Sands Sig C Agency, White Sands PG, Las Cruces, NM.
Chapman, **1st Lt** James N, Ft Bragg, NC, to USFA.
Denison, **1st Lt** Allen R, Ft Bliss, Tex, to 1st Armd Div, Ft Hood, Tex.
Eagan, **1st Lt** Robert W, Ft Bragg, NC, to Stu Off Co, Army Avn Sch, Ft Sill, Okla, w/sta Gary AFB, Tex.
Edler, **1st Lt** William C, II, Ft Monmouth, NJ, to Stu Det CIC Cen, 8579th AAU, Ft Holabird, Md.
Goettel, **1st Lt** Donald J, Ft Monmouth, NJ, to Stu Det CIC Cen, 8579th AAU, Ft Holabird, Md.
Stephens, **1st Lt** William C, Ft Monmouth, NJ to 3350th ASU Fla ROTC Instr Gp, Jacksonville, Ga, w/sta Univ of Fla, Gainesville, Fla.

To Stu Det the Sig Sch, Ft Monmouth, NJ

From station indicated:
Cashion, **Lt Col** John H, Cp Gordon, Ga.
Doty, **Maj** Chester R, Lexington, Ky.
Person, **Maj** Donald B, Ft Knox, Ky.
Dill, **Capt** Richard B, White Sands PG, Las

(Please turn to Next Page)

SPECIAL RATES
For Active Members of Our Armed Forces. Sent Anywhere in the World.

You save about 50% under newsstand prices!

LIFE
ONE YEAR
$5.50
2 YEARS
$9.50

TIME
ONE YEAR
$4.75
THREE YEARS
$10.00

SEND NO MONEY. WE BILL LATER!
Ask for Free Complete Catalog listing all magazines.

SHEPARD W. DAVIS INC.
SUBSCRIPTION SERVICE
DAVIS BLDG. STATEN ISLAND 4, N. Y.
Guaranteed Service Since 1929
REFER TO DEPT.: ANJ

Paratrooper Medical Corpsman on maneuvers administering blood plasma.

ON THE JOB . . . not "on the way"

Even in peacetime, it's essential that trained technicians like this paramedic be moved swiftly between assignments. That's why they're flown from one training center to another via the *Scheduled Airlines* — getting "on the job" *five times faster* than by any other way! *Cheaper, too.*
The *Scheduled Airlines* save the military millions of vital man-hours — which, in turn, saves millions in pay and per diem dollars.
So, next time you're moving one man or many, call a *Scheduled Airlines* representative — compare the costs — the speed — the dependability of *Scheduled* flight with any other means of travel!

NEW LOWER INSURANCE RATES AVAILABLE ONLY ON SCHEDULED CERTIFICATED AIRLINES
Due to the consistent safety record of these Airlines, insurance rates have been reduced as follows:
$50,000 now costs only $2.00
$37,500 now costs only $1.50
$25,000 now costs only $1.00
$12,500 now costs only $ .50
Policies cover Stateside and much Foreign travel — personal or official.
10% DISCOUNT
for official travel on TR's . . . covers Full Service.

Saving the Military Millions of Vital Man Hours with Dependable, On-Time, *Scheduled Service* . . .

THE *Scheduled Certificated Airlines* OF THE U.S.A.

ALASKA AIRLINES
ALLEGHENY AIRLINES
AMERICAN AIRLINES
BONANZA AIR LINES
BRANIFF AIRWAYS
CAPITAL AIRLINES
CENTRAL AIRLINES
COLONIAL AIRLINES
CONTINENTAL AIR LINES
DELTA-C & S AIR LINES
EASTERN AIR LINES
FRONTIER AIRLINES
LAKE CENTRAL AIRLINES
MACKEY AIRLINES
MOHAWK AIRLINES
NATIONAL AIRLINES
NEW YORK AIRWAYS
NORTH CENTRAL AIRLINES
NORTHEAST AIRLINES
NORTHWEST ORIENT AIRLINES
OZARK AIR LINES
PACIFIC NORTHERN AIRLINES
PIEDMONT AIRLINES
PIONEER AIR LINES
RESORT AIRLINES
SOUTHERN AIRWAYS
SOUTHWEST AIRWAYS
TRANS-TEXAS AIRWAYS
TRANS WORLD AIRLINES
UNITED AIR LINES
WEST COAST AIRLINES
WESTERN AIR LINES
WIEN ALASKA AIRLINES

Army Orders

(Continued from Preceding Page)

Cruces, NM.
Rooney, **Capt** John E, Ft Bragg, NC.
From Philadelphia, Pa:
Allen, **Maj** Edgar W
Deery, **Maj** Hugh A
Jackson, **Maj** Burwell B, and fr d/sta Ft Monmouth, NJ.
From Washington, DC:
Doran, **Maj** Edward A Marts, **Maj** H H
Fitzgerald, **Maj** C G Perdue, **Maj** G T, jr
Koenig, **Maj** W A, jr Hawk, **Capt** E L

To CO A ASA Stu Regt, 8622d AAU, Ft Devens, Mass

From station indicated:
Barton, **Lt Col** Dennis L, Wash, DC.
Sherwood, **Maj** Robert, Wash, DC.
Williams, **Maj** Bernard E, Ft Monroe, Va.

To USAFFE

From station indicated:
Allen, **Capt** Furman, Milwaukee, Wis, w/sta Madigan, Wis.
Blakeman, **Capt** Ralph E, New York, NY, w/sta, Troy, NY.
Campbell, **Capt** Edwin R, Chicago, Ill, w/sta Urbana, Ill.
Hardcastle, **Capt** Louis V, Little Rock, Ark, w/sta Fayetteville, Ark.
Johnson, **Capt** Weldon S, Milan, Tenn.
Eby, **1st Lt** Cyrus K, Cp Gordon, Ga.
Mangels, **2d Lt** Robert L, Ft Bragg, NC.
Weihmiller, **2d Lt** William W, Ft Bragg, NC.
From Ft Lewis, Wash:
Miotke, **2d Lt** William A
Tant, **2d Lt** Benjamin E, jr
Zimmer, **2d Lt** Leon S

To USAREUR

From station indicated:
Moses, **Col** Frank B, Ft Monmouth, NJ.
Orstad, **Col** Edward L, Cp Gordon, Ga.
Baltzell, **1st Lt** Lowell F, Ft Hood, Tex.
Berry, **1st Lt** Henry N, jr, Ft Sill, Okla.
Roehrs, **2d Lt** Robert D, Ft Monmouth, NJ.
Dubes, **Capt** Russell F, Wash, DC.
Sparks, **1st Lt** Clifford C, jr, Ft Ord, Cal.
Biggerstaff, **2d Lt** Allan C, Cp Carson, Colo.
Dowling, **2d Lt** Drew, Ft Hood, Tex.
From Ft Bragg, NC:
Canham, **1st Lt** T R Talley, **2d Lt** C E
Rogers, **2d Lt** E D
From Ft Meade, Md:
Ellman, **2d Lt** R P Lowman, **2d Lt** C J, jr
Reed, **2d Lt** E, jr
Hogg, **2d Lt** J W Rush, **2d Lt** R L

To Hq USFA

From station indicated:
Brosious, **2d Lt** George D, Ft Hood, Tex.
Dunnuck, **2d Lt** Donald W, Cp Carson, Colo.
Thomas, **2d Lt** Samuel M, jr, Ft Hood, Tex.

To USARAL

From station indicated:
Johnson, **1st Lt** Gerald K, Lexington, Ky.
Fleckenstein, **2d Lt** Lee J, Ft Meade, Md.
Culpepper, **2d Lt** Thomas M, Ft Bragg, NC.

ADJUTANT GENERAL'S CORPS—
Maj Gen John A Klein, TAG

Sheen, **Lt Col** Clarence E, Ft McPherson, Ga, to TAGO, Wash, DC.
Cash, **Maj** Carl V, Ft Leavenworth, Kans, to Stu Det TAG Sch, Ft Benj Harrison, Ind.
Berger, **Capt** Merton M, New Cumberland, Pa, to USARAL.
Osterhaupt, **Capt** Leo B, Cp Atterbury, Ind, to USAREUR.
Hughes, **Capt** Floyd F jr, Stewart AFB, NY, to Hq Sp Wpn Comd, 8452d AAU, Sandia Base, NMex.
Reynolds, **Capt** Ronald J, Presidio of San Francisco, Calif, to USARAL.
Baur, **1st Lt** John R, Cp Kilmer, NJ, to 5043d ASU Pers Cen, Ft Sheridan, Ill.
Buskness, **1st Lt** Carl O, Presidio of Monterey, Calif, to USFA.
Brest, **1st Lt** Clarence A jr, Ft Benning, Ga, to USAFFE.
Gardner, **1st Lt** Harry E, Presidio of Monterey, Calif, to USAFFE.
Surdynski, **1st Lt** Joseph S, Cp Crowder, Mo.
Ganley, **1st Lt** Eugene F, Ft Holabird, Md, to TAGO, Wash, DC.
Manning, **2d Lt** James W, Ft Lee, Va, to TAG Sch, Ft Benj Harrison, Ind.

JUDGE ADVOCATE GENERAL'S CORPS—
Maj Gen Eugene M Caffey, TJAG

Rieger, **Col** Nathaniel B, Wash, DC, to the JAG Sch, 8585th AAU, Charlottesville, Va.
Drucker, **Maj** Martin S, Cp Pickett, Va, to TJAG Sch, Univ of Va, Charlottesville, Va.
McKenna, **Capt** John F, Providence, RI, to National Hq SSvc System, 8755th AAU, Wash, DC.
Van Cleve, **Capt** Joseph C jr, Wash, DC, to USARCARIB (Antilles).
Chandler, **1st Lt** Joseph C, Wash, DC, to Hq USFA.

QUARTERMASTER CORPS—
To 9135th TSU QM Tng Comd, Ft Lee, Va
Maj Gen Kester L Hastings, QMG

Seymour, **Col** Willard R, Wash, DC, to USARCARIB (Panama).
Smith, **Col** Rollin H, Wash, DC, to Stu Det AFSC, Norfolk, Va.
Reing, **Col** Cornelius M, New York, NY.
Shaug, **Lt Col** James J, Norfolk, Va, to Army Sec MAAG Indo China 8653d AAU, Saigon Indo-China.
Hanson, **Lt Col** Ellwood F, Ft McPherson, Ga, w/sta Maxwell AFB, Ala, to USARAL.
Hechinger, **Lt Col** Russell W, New York, NY, to 9161st TSU Det No 8, Oakland QM Market Cen, 124 Grand Ave, Oakland, Calif.
Lehmann, **Lt Col** Gus E, Austin, Tex, w/sta Houston, Tex, to Stu Det AFSC, Norfolk, Va.
Mansager, **Lt Col** Mervin E, New York, NY, to 9161st TSU Det No 6, NY QM Market Cen, 111 E 16th St, New York.
Teese, **Lt Col** Harry F, Cp Stoneman, Calif, to Hq First Army, Governors Isl, NY.
Richards, **Maj** Robert H, Ft Worth, Tex, to Stu Det Army Lang Sch, Presidio of Monterey, Calif.
Brown, **Capt** Melvin R, d/sta Chicago, Ill, to d/sta Kansas City Fld Buying Office, Kans City, Mo, (remains asg to 9161st TSU Hq QM Market Cen, Chicago, Ill).
Halgren, **Capt** Spencer V, Oakland, Calif, to CGSC, Ft Leavenworth, Kans.
From station indicated:
McKemie, **Lt Col** Edward E, Ft Leavenworth, Kans.
Olson, **Lt Col** Clarence O, Ft Bragg, NC.
Peterson, **Lt Col** Charles D, Norfolk, Va.
Collins, **Capt** George F, New York, NY.
Freeman, **Capt** George L, Minneapolis, Minn.

(Continued on Next Page)

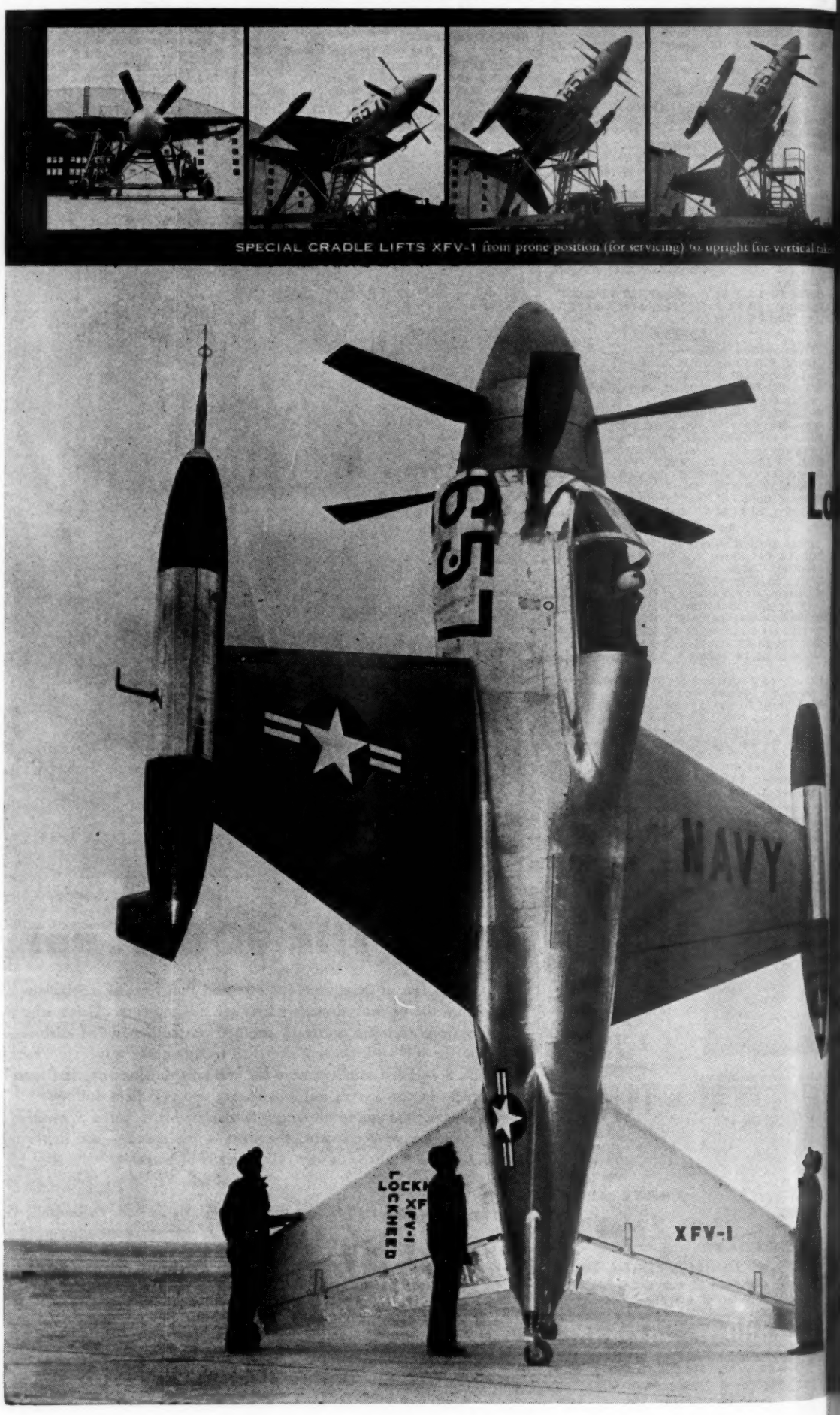

SPECIAL CRADLE LIFTS XFV-1 from prone position (for servicing) to upright for vertical ta

Army Orders

(Continued from Preceding Page)

Garnhardt, **Capt** Lawrence A, New York, NY.
Petty, **1st Lt** Thomas B, Cp Carson, Colo.
Castillo, **Maj** Ralph, Lathrop, Cal.

To 9124th TSU QM Insp Svc, 2800 S 20th St, Philadelphia, Pa

From New York, NY:

Howard, **Col** Robt A
Butler, **Maj** Alanson H
Lewis, **Col** Richard L
Lyle, **Maj** Chas M C
Coburn, **Lt Col** B P
Rothbard, **Maj** L
Coleman, **Lt Col** W J
Visel, **Maj** Geo V
Williams, **Lt Col** A N
Chambers, **Capt** E B

To 9130th TSU Philadelphia QM Depot, 2800 S 20th St, Philadelphia, Pa

From New York, NY:

Miller, **Lt Col** Millard
Zebley, **Maj** Jos W, jr
Nash, **Lt Col** Gerald S
Chieffalo, **Capt** F J
Raber, **Lt Col** Jas R
Guttman, **Capt** Wm S
Finkelman, **Maj** N
Reing, **Col** C M
Crimi, **1st Lt** Frank P
Silverman, **Col** A G

From Ft Lee, Va

To station indicated:

Gallert, **Capt** Earl W, USARAL.
Mullen, **Capt** William C F, Stu Det Hq First Army, Governors Island, NY, w/sta Babson Inst of Bus Admin, Babson Park, Mass.
Hageman, **1st Lt** Alger E, 9191st TSU Utah Gen Depot, USA, Ogden, Utah.
Hecht, **1st Lt** Donald J, 9130th TSU Phil QM Depot, Phila, Pa.
Hoppe, **1st Lt** Robert B, 7011th ASU Sta Com, Ft Myer, Va.
Horn, **1st Lt** Clifton A jr, 4119th ASU Fourth Army Det, White Sands, PG, NMex.

(Please turn to Next Page)

LEADERSHIP DEMANDS CONSTANT ACHIEVEMENT

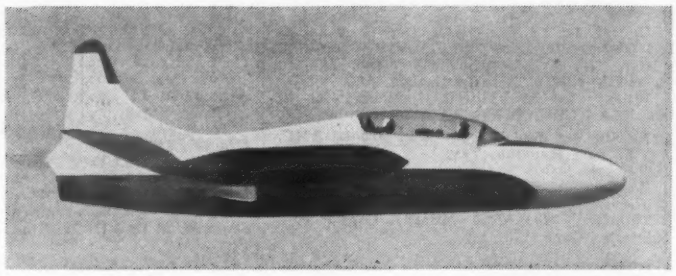

WORLD'S SAFEST JET AIRPLANE. Greater power, larger cockpit, but, above all, more safety have been engineered by Lockheed into its new jet trainer. New stall slats, drag chute, Zero Reader and pilot "stick shaker" device to automatically warn about possible stall are just a few of added safety features. Trainer combines jet combat performance with maximum operational safety. Easier to fly than simple propeller-driven trainers.

GUIDED MISSILE and pilotless aircraft research is advancing rapidly at Lockheed. Here engineer-scientists from the Missile Systems Division test top-secret developments to meet problem of supersonic speeds yet unattained.

Scientists Unveil Radical Forms of Flight

High-Speed Navy Fighter Takes Off Straight Up, Lands by Backing Straight Down on Its Tail

Today's biggest news in aviation is the Navy's XFV-1 built by Lockheed, a revolutionary new vertical-rising plane.

A powerful Allison turbo-prop engine with two jet turbines turning counter-rotating propellers lifts XFV-1 straight up, rocket fashion. It levels off for speeds in the 500-m.p.h. class, lands on its tail.

Many Lockheed "firsts" are built into this airplane. A ¼-scale model powered by a 76-h.p. electric motor was built and flown to test vertical ascent, transition into level flight, and landing. Careful weight control permitted completion of first prototype hundreds of pounds less than estimated weight for Navy requirements.

Unique 4-way tail serves as a single surface and jointly functions as elevator, aileron and rudder, using revolutionary interlocking controls.

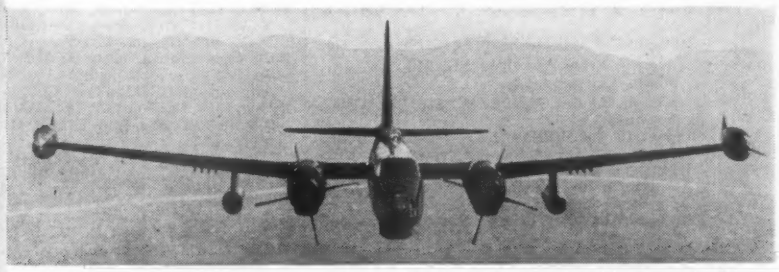

SOUND ENGINEERING pays off with Lockheed P2V Navy patrol bomber. The famous Neptune has increased gross takeoff weight and boosted speed by adding powerful jet pods. Neptune's aerodynamic configuration, however, remains unchanged from original X model 11 years ago through the current 7 series.

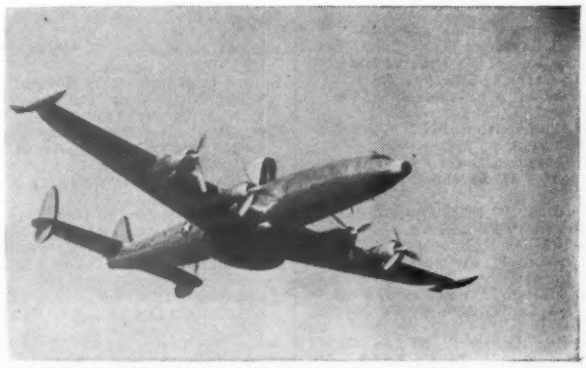

FIRST ROUND-THE-CLOCK flying radar station in the world is this Lockheed Early Warning Aircraft (designated WV-2 by Navy and RC-121C by Air Force). Huge 600-gallon tip-tanks extend radar-laden Super Constellation's range. Plane carries more scientific equipment than any other known aircraft—some six tons of electronics. Bottom radome, the size of a swimming pool, is largest plastic part ever built. Although it is held to plane by only 10 bolts (no metal ribs), radome is built to withstand aerodynamic pull of up to 60,000 pounds. Super Constellation's three-tail design insures aircraft controllability despite air-flow disturbance created by protruding radomes.

Lockheed

California Division—Burbank, California
Georgia Division—Marietta, Georgia
Missile Systems Division—Van Nuys, California
Lockheed Aircraft Service—Burbank, California
Lockheed Air Terminal—Burbank, California

LOOK TO LOCKHEED
FOR LEADERSHIP

NEW FLIGHT FORMS are studied by Lockheed scientists to meet sonic and thermal problems of ultra-high speed, higher altitudes. Nearly a decade of research on wing shapes alone results in new Lockheed forms in Mach 2 to Mach 3 range. Lockheed has tested almost 100 distinctly different wing models on supersonic rockets.

Army Orders

(Continued from Preceding Page)

Ingold, **1st Lt** Kenneth R, 9111th TSU QM RD Comd, QM RD Cen, Natick, Mass.
Norris, **1st Lt** Paul W, Hq XVIII Abn Corps, Ft Bragg, NC.
Rutledge, **1st Lt** Robert B, 1st Armd Div, Ft Hood, Tex.
Smith, **1st Lt** Kulman B, 9140th TSU Atlanta Gen Depot, Atlanta, Ga.
Tharp, **1st Lt** Charles B, 82d Abn Div, Ft Bragg, NC.
Weaver, **1st Lt** John E, Stu Det CIC Cen, 8579th AAU, Ft Holabird, Md.
Ditcheos, **2d Lt** John, 1264th SU Pers Cen, Cp Kilmer, NJ.
Engler, **2d Lt** Mark A, 6019th ASU, Cp Irwin, Calif.
Swedenborg, **2d Lt** Murray E, 9771st TSU Dugway PG, Dugway, Utah.
Thompson, **2d Lt** Lenox J, 762d QM Co (Subs Sup), 34th QM Bn, Sharpe Gen Depot, Lathrop, Calif.
Witt, **2d Lt** Anthony H jr, 7055th ASU Sta Com, Cameron Sta, Alexandria, Va.
Gilroy, **Capt** Robert J, 1242d ASU NY ROTC Instr Gp, w/sta Cornell Univ, Ithaca, NY.

To USAFFE

From station indicated:
Low, **Lt Col** Harold R, Wash, DC.
White, **Lt Col** Richard A, Governors Island, NY, w/sta Syracuse, NY.
Decker, **Maj** Harry S, Ft Riley, Kans.
Hughes, **Maj** Bode, Birmingham, Ala, w/sta University, Ala.
Parker, **Maj** James R, Cp Drum, NY.
Bailey, **Capt** Everett C, Atlanta, Ga.
Espey, **Capt** John W, Atlanta, Ga, w/sta Macon, Ga.
Godber, **Capt** John T, Ft Story, Va.
Kispert, **Capt** Henry F, Ft MacArthur, Calif.
Cordova, **1st Lt** Anthony C, Ft Meade, Md.
Munford, **2d Lt** Mantely B, Ft Devens, Mass.
Wilson, **Lt Col** Edward F, Sharpe Gen Dep, Lathrop, Calif.
Picard, **Capt** Frederick J, Ann Arbor, Mich.
From Ft Lee, Va:
Donnan, **1st Lt** Jos A Cook, **2d Lt** Robt H
Sheldon, **1st Lt** L L

To USAREUR

From station indicated:
Berte, **Maj** Samuel C, Governors Isl, NY.
Caldwell, **Maj** John A, Ft Campbell, Ky.
Stoecker, **Maj** John V, Houston, Tex.
Brown, **Capt** James W, Philadelphia, Pa.
Smith, **Capt** Junious W, Petersburg, Va, w/sta Norfolk, Va.
Thomas, **Capt** Ray S, Columbus, Ohio.
Thompson, **Capt** Raymond D, Ft Hood, Tex.
Edwards, **1st Lt** John S, Ft Devens, Mass.
Lanoue, **1st Lt** Carol L, Chicago, Ill.
Nash, **1st Lt** William A jr, Alexandria, Va.
Potter, **2d Lt** Craig D, Ft Lee, Va.
Delaney, **Maj** Daniel, Ithaca, NY.
Finney, **Maj** Perry S, jr, Macon, Ga.
McNulty, **Maj** Sarsfield E, Cp Pickett, Va.
Welch, **Maj** Lester C, Ft MacArthur, Calif, w/sta Los Angeles.
Holley, **Capt** Joseph R, Ft McClellan, Ala.
Reed, **Capt** Denzel V, Ft Lee, Va.
Rupert, **Capt** William O, Brooklyn, NY.
Sowl, **Capt** William F, Cp Stoneman, Calif.
Storey, **Capt** Robert L, Oakland AB, Calif.
Tucker, **Capt** William G, Ft Devens, Mass.
Casselberry, **1st Lt** William C, Ft Devens, Mass.
Hamilton, **1st Lt** Clarence W, Ft Lee, Va.
Keeley, **1st Lt** Arthur R, Tooele, Utah.
Young, **1st Lt** Merrill G, Cp Hanford, Wash.

FINANCE CORPS—

Maj Gen Bickford Sawyer, Cof F

Davie, **Col** Robert C, Wash, DC, to 5000th ASU Hq Fifth Army, Chicago, Ill.
Mitchell, **Lt Col** Barry H, Ft Benj Harrison, to TRUST.
Bovino, **Capt** Voctor J, d/sta New York, NY, to d/sta Wash, DC, (remains asg to Wash Reg Off, Army Audit Agency, 8632d AAU, Wash, DC).
Obrist, **Capt** Robert A, Ft Mason, Calif, to Stu Det Fin Sch, USA 9003d AAU, Ft Benj Harrison, Ind.
Moher, **Capt** Jeremiah W, Ft Devens, Mass, to USAREEUR.
McCluskey, **1st Lt** Clay M, Ft Meade, Md, to USARAL.

MEDICAL SERVICES—

Maj Gen George E Armstrong

Medical Corps

Davis, **Col** Robert M, Ft Jackson, SC, to USAFFE.
Glass, **Col** Albert J, Ft Sam Houston, Tex, to AMEDS GRad Sch, Walter Reed AMC, Wash, DC.
Spearman, **Col** Walter D, Ft McPherson, Ga, to Stu Det AFSC, Norfolk, Va.
Thompson, **Col** Arthur H, Ft McClellan, Ala, to Stu Det Hq Sixth Army Presidio of San Francisco, Cal, w/sta at Reed College, Portland, Ore.
Patterson, **Lt Col** John C, Wash, DC, to 4005th ASU USAH, Ft Hood, Tex.
Thompson, **Lt Col** Henry, Wash, DC, to USFA.
Sargent, **Lt Col** Carlton W, Ft Sill, Okla, to USAFFE.
Wallace, **Lt Col** John B, Cp Kilmer, NJ, to 3431st ASU USAH, Ft Jackson, SC.
Penner, **Maj** Ralph S, Ft Lewis, Wash, to Stu Det Hg Sixth Army, Presidio of San Francisco, Calif, w/sta Reed College, Portland, Ore.
Horseman, **Maj** Robert F, Wash, DC, to 5021st ASU USAH, Ft Riley, Kans.
May, **Maj** Stephen G, Ft Sam Houston, Tex, to Valley Forge AH, Phoenixville, Pa.
Brosius, **Capt** Otto C, Denver, Colo, to USARCARIB (Antilles).
Stiller, **Capt** Rochus, Ft Sam Houston, Tex, w/sta Cp Pendleton, Cal, to 6066th ASU Det No 6, USA Disp, Ft Lewis, Wash.
Hamilton, **Capt** Richard D, Presidio of San Francisco, Cal, to Stu Det Med Fld Svc Sch, Brooke AMC, Ft Sam Houston, Tex.
Mullaney, **Capt** Thomas P, jr, Ft Campbell, Ky, to Stu Det Med Fld Svc Sch, Brooke AMC, Ft Sam Houston, Tex.
Roche, **Capt** James V, Cp Stoneman, Cal, to Army and Navy Hosp, Hot Springs, National Park, Ark.
Cohen, **1st Lt** Mark G, Ft Belvoir, Va, to 3d Bn 278th Inf RCT, Keflavik, Iceland.

To USAREUR

From station indicated:
Dano, **Maj** Basil W, Ft Bragg, NC.
Dunne, **Maj** Charles J, jr, New York, NY.
Di Salle, **Capt** Richard C, Denver, Colo.
Schreiber, **Capt** Bernard M, Denver, Colo.
Bosch, **2d Lt** Arthur J, Wash, DC.
Ray, **2d Lt** John F, Ft Devens, Mass.
From Brooke AMC, Ft Sam Houston, Tex:
Barber, **2d Lt** J E
Deweese, **2d Lt** B G, jr
Eimendorf, **2d Lt** W W
Enquist, **2d Lt** D S
Gutierrez, **2d Lt** J A
Hagan, **2d Lt** R S, jr
Jacko, **2d Lt** Paul P
Kirschbaum, **2d Lt** R A
Lynch, **2d Lt** G R
Murphy, **2d Lt** J P
Scott, **2d Lt** R H
Wik, **2d Lt** D W L
Willis, **2d Lt** D B
Wood, **2d Lt** T D
Yamanoto, **2d Lt** H
Yoderk, **2d Lt** J L

Veterinary Corps—

Brig Gen Jacob L Hartman, Chief

Ward, **Col** Thomas A, New York, NY, to 6006th ASU, Ft Lewis, Wash, w/sta Seattle, Wash.
Christensen, **Lt Col** Nels F, Ft Lewis, Wash, w/st Seattle, Wash, to 1313th ASU Vet Food Insp Svc, 111 E 16th St, New York, NY.
Ferrigno, **Capt** Frank F, d/sta Philadelphia, Pa, to d/sta South Park Mil Inst South Broughton, Pa.

Women's Medical Specialist Corps—

Col Nell Wickliffe, Chief

Davis, **Maj** Helen M, Ft Jackson, SC, to USARPAC.
Williams, **Maj** Anita V, Phoenixville, Pa, to 9985th TSU Murphy AH, Waltham, Mass.
Eisele, **Capt** Mabel M, Chicago, Ill, to 7071st ASU USAH, Ft Belvoir, Va.
Thacker, **Capt** Annie L, Cp Gordon, Ga, to 3420th ASU USAH, Ft Bragg, NC.
Stuart, **Capt** Margaret, Ft Sill, Okla, to 60003d ASU USAH, Ft Ord, Calif.
Wick, **Capt** Ardeth J, Cp Carson, Colo, to 9940th TSU Brooke AMC, Ft Sam Houston, Tex.
Hall, **1st Lt** Elizabeth L, Cp Polk, La, to 4050th ASU USAH, Ft Sill, Okla.

Army Nurse Corps—

Col Ruby F Bryant, Chief

Biggs, **Capt** Medarda C, Ft Sam Houston, Tex, to 4050th ASU USAH, Ft Sill, Okla.
Chambers, **Capt** Anita M, Cp Stoneman, Cal, to 4002d ASU USAH, Cp Chaffee, Ark.
Conroy, **Capt** Teresa, B, Ft Bliss, Tex, to USARCARIB (Antilles).
Ely, **Capt** Helen M, Ft Meade, Md, to Walter Reed AMC, Wash, DC.
Tierney, **Capt** Marian A, Ft McClellan, Ala, to Hq Second Army, Ft Meade, Md.
Bartz, **1st Lt** Betty M, Denver, Colo, to 8454th AAU, Sandia Base, Albuquerque, NM.
Delton, **1st Lt** Frances L, Denver, Colo, to 5017th ASU USAH, Ft Leonard Wood, Mo.
Geer, **1st Lt** Charmion C., Wash, DC, to 4002d ASU USAH, Cp Chaffee, Ark.
Wilkey, **1st Lt** Mildred E, Wash, DC, to USAH USMA 8660th AAU, West Point, NY.

To Stu Det Med Fld Svc Sch, Brooke AMC, Ft Sam Houston, Tex.

From station indicated:
Waite, **Capt** Eileen M, Cp Kilmer, NJ.
From Murphy AH, Waltham, Mass:
Tollefson, **Maj** M E Murphy, **Capt** P T
Devine, **Capt** H T

ORDNANCE CORPS—

Maj Gen E L Cummings, CofOrdC

Ludlam, **Col** Douglas G, Boston, Mass, to 9378th TSU Springfield Armory, Springfield, Mass.
Drewry, **Lt Col** Ivey O, jr, Center Line, Mich, to Stu Det AFSC, Norfolk, Va.
Haas, **Lt Col** Manfred J, Detroit, Mich, to 9135th TSU, Ft Lee, Va.
Krauss, **Lt Col** Paul H, Ft Bragg, NC, to USARPAC.
Johnson, **Lt Col** Joseph A, Seattle, Wash, to 9351st TSU NY Ord Dist, New York.
Maliskey, **Lt Col** Donald C, Wash, DC, to 9337th TSU the Ord Tng Comd, Aberdeen PG, Md.
Aden, **Capt** William O, Chicago, Ill, to 244th Ord Depot Co, Ft Leonard Wood, Mo.
Williams, **Capt** Wyril P, Minneapolis, Minn, to 9307th TSU Benicia Arsenal, Calif.
Bengson, **1st Lt** Myron H, Dugway, PG, Utah, to 79th AAA Bn Stockyard Sta, 43d and Lakeshore Dr, Chicago, Ill.
Rhode, **1st Lt** Donald D, Cp Stoneman, Calif, to 3637th Ord Co, Cp Stewart, Ga.
Smith, **1st Lt** James R, Wash, DC, to 3d Inf Regt, Ft Myer, Va.
Stackhouse, **1st Lt** William M, Huntsville, Ala, to 9301st TSU Aberdeen PG, Md.
Mullen, **2d Lt** Warren E, Ft Benning, Ga, to Stu Officers Co Army Avn Sch, Ft Sill, Okla, w/sta Gary AFB, San Marcos, Tex.

To 9300th TSU OC of Ord, Wash, DC

From station indicated:
Stokes, **Col** Orville N, Watervliet, NY.
Brownson, **Lt Col** Harold N, Aberdeen PG, Md.
Butt, **Lt Col** Richard L, jr, Ft McPherson, Ga.

From Aberdeen PG, Md

To station indicated:
McGrath, **Lt Col** Thomas W, Stu Det AFSC, Norfolk, Va.
Pople, **Lt Col** William H, Stu Det Hq Third Army, Ft McPherson, Ga, w/sta Air Univ Maxwell AFB, Ala.
Atchley, **2d Lt** John Q, 3637th Ord Co (DAS), Cp Stewart, Ga.
Breer, **2d Lt** Louis C, jr, 5022d ASU Sta Com, Cp Carson, Colo.
Denis, **2d Lt** Stephen J, 5105th ASU Hq Mich MI Dist, Detroit, Mich, w/sta Cp Claybanks, Mich.
Flannery, **2d Lt** Gerald A, 82d Abn Div, Ft Bragg, NC.
Gans, **2d Lt** Richard H, 3400th ASU Sta Com, Ft Campbell, Ky.
Hawley, **2d Lt** William G, 543d EOD Con Det, Ft Sheridan, Ill.
Hurlbert, **2d Lt** Charles E, 549th EOD Con Det Md Mil Dist, Baltimore, Md.
Hurst, **2d Lt** Dale W, 9339th TSU Letterkenny Ord Depot, Chambersburg, Pa.
Jarvis, **2d Lt** William L, 52d Ord Gp, Ft Bragg, NC.
Kooser, **2d Lt** William H, 11th Abn Div, Ft Campbell, Ky.
Magee, **2d Lt** Robert W, 82d Abn Div, Ft Bragg, NC.
McCollim, **2d Lt** Lawrence R, 9339th TSU Letterkenny Ord Dep, Chambersburg, Pa.
Parker, **2d Lt** Warren L, jr, 50th EOD Sq, Ft Leonard Wood, Mo.
Peters, **2d Lt** Richard A, 5022d ASU Sta Com, Cp Carson, Colo.
Randall, **2d Lt** Richard D, 11th Abn Div, Ft Campbell, Ky.
Sargent, **2d Lt** Roger G, 9304th TSU Detroit Arsenal, Center Line, Mich.
Stedman, **2d Lt** William R, 9340th TSU the Ord Auto Sch, Atlanta Gen Dep, Ga.
Stockton, **2d Lt** Norman E, 31st Inf Div, Cp Carson, Colo.
Tetrick, **2d Lt** Richard L, 528th Ord Rclm Co, Ft Knox, Ky.
Weber, **2d Lt** Theodore R, 9372d TSU Savanna Ord Dep, Savanna, Ill.
Whitney, **2d Lt** Lawrence W, 545th EOD Con Det, Ft Devens, Mass.
Williams, **2d Lt** Dale T, 9304th TSU Detroit Arsenal, Center Line, Mich.
Hudson, **2d Lt** Fenton K, 566th Ord Integrated Fire Con Rep Det, Ft Sheridan, Ill.
Strassler, **2d Lt** Jerome, 154th Ord Integrated Fire Con Rep Det, Ft Barry, Presidio of San Francisco, Cal.
Brecht, **2d Lt** George T, jr, 558th Ord Integrated Fire Con Rep Det, Ft Wayne, Detroit, Mich.
Muha, **2d Lt** George M, 583d Ord Integrated Fire Con Rep Det, Ft Story, Va.
Talbott, **2d Lt** William R, Stu Det the Ord GM Sch, Redstone Arsenal, Huntsville, Ala.
Hunt, **2d Lt** Revonne C, 481st Ord Ammo Co, Ft Dix, NJ.
Towe, **2d Lt** Jerome D, 9330th TSU Redstone Arsenal, Huntsville, Ala.
Tuckweiller, **2d Lt** Lowell J, 481st Ord Ammo Co, Ft Dix, NJ.
Luepnitz, **2d Lt** Carl A, 9330th TSU Redstone Arsenal, Huntsville, Ala.
Geyh, **2d Lt** Charles A, 564th Ord Integrated Fire Con Rep Det, Ft Devens, Mass.
Arbow, **2d Lt** Edward D, 44th Inf Div, Ft Lewis, Wash.
To 9393d TSU White Sands PG, Las Cruces, NMex:
Anderson, **2d Lt** D M
Caetano, **2d Lt** R M
Melcher, **2d Lt** F W
Moran, **2d Lt** P J, jr
Norman, **2d Lt** D E
Blaha, **2d Lt** A R
To 29th Ord Bn (Ammo) Ft Bragg, NC:
Thomas, **2d Lt** J D
Spry, **2d Lt** A E
Hout, **2d Lt** P A
To 3d Ord Bn (Ammo) Ft Knox, Ky:
Peery, **2d Lt** P D
Phaneuf, **2d Lt** R R
Schenk, **2d Lt** W J

To USAFFE

From station indicated:
Clifford, **Lt Col** Walter H, Wash, DC.
Nilsson, **Lt Col** Paul A, Ft Leavenworth, Kans.
Garver, **Maj** Arthur S, Lima, Ohio.
Pace, **Maj** Rentis E, Tooele, Utah.
Prince, **Maj** Robert C, jr, Atlanta, Ga, w/sta Athens, Ga.

To USAREUR

From station indicated:
Waters, **Lt Col** Mervin S, Marshall, Tex.
Clark, **Maj** Charles L, jr, Ft Bragg, NC.
Dolan, **Capt** George H, Toledo, Ohio.
Johnsen, **Capt** Melvin M, Chambersburg, Pa.
McCarthy, **Capt** James E, jr, Ft Devens, Mass.
Moore, **Capt** Dowell L, Aberdeen PG, Md.
Cooper, **1st Lt** Lowell M, Ft Meade, Md.
Morgan, **1st Lt** Horace R, Atlanta, Ga.
Nugent, **Maj** John L, New York, NY.
Slowinski, **Capt** Walter R, Detroit, Mich.
Mills, **2d Lt** Brooks B, Ft Meade, Md.

CHEMICAL CORPS—

Maj Gen William M Creasy, C of Cml C

Gordon, **Lt Col** Richard O, Wash, DC, to USARPAC.
Kirkpatrick, **Lt Col** David V S, Pocatello, Idaho, to USAFFE.
Lewandowski, **Maj** Edmund W, Pocatello, Idaho, to USAFFE.
Manes, **Maj** Charles D, New York, NY, to 9721st Det No 1, Boston Sub-Office NY Cml Proc Dist, Boston, Mass.
Ball, **Capt** John J, Killeen Base, Tex, to Hq Sp Wpn Comd, 8452d AAU, Sandia Base, Albuquerque, NMex.
Byrne, **1st Lt** John P, Ft Bragg, NC, to 9780th TSU Hq Cml C Mat Comd, Baltimore, Md.

To 9766th TSU, Cp Detrick, Md

From station indicated:
Blackmore, **Capt** Robert P, Ft McClellan, Ala.
Curran, **Capt** Edward F, Wash, DC.
Klaus, **1st Lt** Vincent J.

To 9778th TSU Co A Cml C Tng Spt Gp, Ft McClellan, Ala

From station indicated:
McEvoy, **Lt Col** John P, Denver, Colo.
Miller, **Lt Col** Olaf G, Wash, DC.
Duty, **Maj** Clifton O, Wash, DC.
Etkin, **Maj** Max, Cp Detrick, Md.
Hellmann, **Maj** Jacob G, Ft Meade, Md.
Moseley, **Maj** Woodford T, Dugway, Utah.
Whitesides, **Maj** Bruce M, Columbus, Ohio.
Wilson, **Maj** John M, Ft Bragg, NC.
Bundy, **Capt** Robert E, New York, NY, w/sta Buffalo, NY.
Jacks, **Capt** Gordon L, Army Cml Cen, Md.
Kinne, **Capt** Harold C, jr, Sandia Base, NMex.
Sisson, **Capt** George D, jr, Army Cml Cen, Md.

From Ft McClellan, Ala

To station indicated:
Gay, **Lt Col** John F, 9713, TSU Rocky Mountain Arsenal, Denver, Colo.
McNamara, **Maj** Donald G, 9700th TSU OC Cml O, Wash, DC.
Barnett, **Capt** Robert B, 9771st TSU Dugway PG, Utah.
Morton, **Capt** Paul P, 5000th ASU Hq Fifth Army, Chicago, Ill.
Price, **Capt** Bliss A, USARAL.
Townsend, **Capt** Earle J, 9710th TSU Army Cml Cen, Md.

(Continued on Next Page)

Army Orders
(Continued from Preceding Page)

To USAFFE

From Ft McClellan, Ala:
Connor, **Maj** John J — Broome, **Capt** Earl B
Granade, **Maj** J N, jr — Clark, **Capt** Joseph C

To USAREUR

From Ft McClellan, Ala:
Sheriff, **Lt Col** H W — McKenzie, **Capt** J E
Walker, **Maj** W L — Wellde, **Capt** R L

CHAPLAIN CORPS—
Maj Gen Patrick J Ryan, CofChC

Ames, **Lt Col** Kenneth L, Ft Meade, Md to 8790th TSU OC of Ch, Hq DA, Wash, DC.
McEldowney, **Lt Col** Morris C, Ft Knox, Ky to USAFFE.
Ahlemeyer, **Maj** Edward H, Cp Carson, Colo to 373d Trans Port Comd C, Ft Eustis, Va. (now at indeterminate TDY sta Northeast Air Comd)
Dicker, **Maj** Herman, Ft Sam Houston, Tex, to 59th Inf Div, Ft Dix, NJ.
Fitzgerald, **Maj** William R, Ft Myer, Va, to 8790th TSU OCV of Ch, Hq DA Wash, DC.
Barrett, **Maj** William P, Ft Knox, Ky, to 7750th US EUCOM Gp, Paris, France.
Naylor, **Maj** Duncan N, Ft Leavenworth, Kans, to 8792d TSU the Ch Sch, Ft Slocum, NY.
Saxman, **Capt** Herbert E, Cp Carson, Colo, to 516th AAA Bn (Msl), Detroit, Mich.

To USAFFE

From station indicated:
Thornton, **Lt Col** Robert F, Ft Bliss, Tex.
Wilfinger, **Capt** Frank S, Ft Leonard Wood, Mo.
Greenberg, **1st Lt** William H, Ft Riley, Kans.
Radcliffe, **1st Lt** William W, jr, Ft Lewis, Wash.

To USAREUR

From station indicated:
Power, **Lt Col** John J, Ft Ord, Calif.
Gorman, **Maj** J Francis, Cp Carson, Colo.
Stemple, **Maj** Earl C, Yuma Test Sta, Ariz.
Ciuffo, **Capt** Augustine A, Ft Dix, NJ.
Lovseth, **Capt** Percival C, Cp Carson, Colo.
Slomowitz, **1st Lt** Soloman, Ft Jackson, SC.
Stoops, **1st Lt** Wayne F, Cp Kilmer, NJ.
Clausen, **1st Lt** Robert H, Ft Bliss, Tex.
Friesen, **1st Lt** Eugene W, Ft Jackson, SC.
Roth, **Capt** John D, Ft Knox, Ky.

TRANSPORTATION CORPS—
Maj Gen Paul F Yount, CofT

Biggs, **Lt Col** Frederick D, Cp Polk, La, to New Orleans POE, New Orleans, La.
Fulton, **Lt Col** Robert M, Memphis, Tenn, w/sta Houston, Tex, to 9233d TSU Det No. 7 Third Trans Zone, St Louis, Mo w/sta Houston, Tex.
LaFlare, **Lt Col** Benjamin I, Presidio of San Francisco, Cal, to SFPE, Ft Mason, Cal.
Karstedt, **Lt Col** Warren H, Chicago, Ill, to Stu Det CGSC, Ft Leavenworth, Kans.
Ward, **Lt Col** Frederick G, Vancouver Bks, Wash, w/sta Eugene, Ore, to Trans Tng Comd, Ft Eustis, Va.
Gorham, **Lt Col** Frank W, Ft Sam Houston, Tex, w/sta New Orleans, La, to 9211th TSU Trans Mat Comd, Marietta, Pa, w/sta Bureau of Ships, Wash, DC.
Hale, **Lt Col** Thurman A, Ft Meade, Md, w/sta Richmond, Va, to Trans RD Comd, Ft Eustis, Va.
Burr, **Maj** Lynn S, St Louis, Mo, to NYPE, Brooklyn, NY.
Theobald, **Maj** John W, New Orleans, La, to 3d Trans Port Comd B, Cassablanca, French Morocco.
Boyer, **Maj** John A, Macon, Ga, to d/sta Det No 7, San Antonio Air Mat Area, San Antonio, Tex.
Crane, **Maj** Hal J, jr, Governors Island, NY, w/sta Flushing, NY, to 4050th ASU Hq the Arty Cen, Ft Sill, Okla.
Lutz, **Maj** George A, Ft McPherson, Ga, w/sta Joliet Arsenal, Ill.
Richardson, **Maj** Howard B, Ft Meade, Md w/sta Morton, Pa, to 9260th TSU TC Army Avn Fld svc Office, St Louis, Mo w/sta Wright-Patterson AFB, Ohio.
Abbott, **Capt** Stanley B, Ft Bragg, NC, to Stu Det Army Lang Sch, Presidio of Monterey.
Byrne, **Capt** John F, Ft Holabird, Md, to Stu Det 8579th AAU, Ft Holabird, Md.
Matthias, **Capt** William T, Schenectady, NY, to 1262d ASU Sta Com, Ft Dix, NJ.
Meacham, **Capt** Gordon F, Ft Sill, Okla, to Trans RD Comd, Ft Eustis, Va.
Moody, **Capt** Douglas M, Ft Bragg, NC, to 9260th TSU TC Army Avn Fld Svc, St Louis, Mo w/sta Det No. 1 Wright-Patterson, AFB, Dayton, Ohio.
Norton, **Capt** John W, Marietta, Pa, to OC of T, Wash, DC.
Triplett, **Capt** Dudley B, jr, Ft Sill, Okla, to USARCARIB (Antilles).
Perfect, **Capt** Burns I, Marietta, Pa, to 1st Armd Div, Ft Hood, Tex.
Fischer, **1st Lt** William H, Cp Carson, Colo, to Trans Tng Comd, Ft Eustis, Va.
Morrow, **1st Lt** Donald L, Ft Baker, Calif, to Seattle POE, Seattle, Wash.
Carlson, **1st Lt** Earl C, Ft Sill, Okla, to 25th Trans Army Acft Maint Co, Ft Bragg, NC.
Haas, **1st Lt** Kenneth R, Ft Meade, Md, w/sta Philadelphia, Pa, to Hq Fifth Army,

(Please turn to Next Page)

AFMAA covers them all

in civilian or government hospitals

Question: Can you beat this—close to 100% coverage on all dependents' hospitalization charges at a cost to you of $5.50 a month with wife only, $8.00 with children—with most benefits applying in government or civilian hospitals?

Answer: No, it can't be beat, because AFMAA is your own non-profit service organization. Write today for the free booklet.

ARMED FORCES MEDICAL AID ASSOCIATION
Dept. D
403 West Nueva Street
San Antonio 7, Texas

COLOR TV

is Transmitted Over

Telephone Networks

You've probably been hearing a lot about color television in recent weeks. A number of test programs are now being broadcast with excellent results.

The Bell System's part in color television, as in radio and black-and-white TV, is to carry the programs from city to city.

What we do is to provide the electronic channels that make this possible.

Important national events, as well as entertainment, can thus be seen and heard simultaneously by millions of people throughout the country.

Transmitting pictures in color is more complex than in black and white and requires additional equipment. But the basic principles are the same.

Our ability to serve you in this field, as in radio, comes out of our research and experience in telephony. Many years ago we started designing and building our Long Distance telephone networks so that they could be used for television as well.

The job of providing Bell System facilities with the special equipment required for color TV has been under way for many months, to meet the needs of the broadcasters and the public.

BELL TELEPHONE SYSTEM

Artillery Center of the World

(Continued from First Page)

Wherever you find American troops on duty throughout the world today, you will find some who are wearing the crossed cannon insignia of the Artillery. The majority of these artillerymen are alumni of "Uncle Sam's University of Artillery" at Ft. Sill.

Not only are American artillerymen trained at The Artillery School, but also artillerymen from many foreign armies. Currently there are 176 foreign officer and enlisted personnel, representing 21 different nations, in residence at Ft. Sill.

Last but not least, The Artillery School assists our sister service, the U. S. Marine Corps, with its artillery training program. A total of 212 Marine officers and enlisted men are currently undergoing instruction at The Artillery School, and in the past year a total of 270 Marines have graduated from the various courses offered by the School.

Inasmuch as the term "Artillery," in the modern sense of the word, embraces all types of Artillery, it was found necessary to establish the Antiaircraft and Guided Missile Branch of The Artillery School at Ft. Bliss, Texas. This branch of The Artillery School was located at Ft. Bliss to provide the facilities for the firing of such range-consuming artillery weapons as antiaircraft artillery and guided and free missiles or rockets.

300 Aircraft

Next, the Army Aviation School will be discussed briefly. This school graduates in excess of 1,468 students from all branches of the service each year. In support of this activity. more than 300 fixed and rotary wing aircraft are based at Ft. Sill. On an average operational day, these two types of aircraft at this school fly a distance equal to about two and one-half times around the world.

Potential army pilots receive their basic flight training with the U. S. Air Force at Gary Air Force Base, San Marcos, Texas. Their advanced and tactical training is provided at Ft. Sill.

The fixed wing aircraft proved its worth in WW II and again in Korea, but it was not until the outbreak of the Korean hostilities that the rotary wing aircraft demonstrated its usefulness and tremendous potential for the future. Thousands of wounded men owe their lives to the fact that they were picked up by helicopter in the front lines and delivered in a matter of minutes to field hospitals for treatment. Army pilots trained at Ft. Sill have flown personnel, materiel, equipment, and supplies into areas otherwise inaccessible, or only accessible at a great loss of life. The Army Aviation School and The Artillery School, working jointly, recently developed a technique of "copter lifting" of the 105mm howitzer, thereby providing the field commander with additional flexibility in the employment of his supporting and supported units. The success of Army Aviation is largely due to the fact that the pilots of these Army aircraft have had the same basic training and faced the same problems in combat as the soldier on the ground or in the foxhole.

Troop Units

The troop units at Ft. Sill are under the Deputy Commanding General for supervision of training and are trained on the job as artillerymen as they perform the daily troop requirements for The Artillery School. Intensive individual and unit training plus the added advantage of taking part in many problems simulating combat develop the individual skills and mold each unit into an integrated and effective fighting machine.

Personnel of station support units provide the logistical backing necessary to keep the various activities and units at Ft. Sill in operation.

Today, The Artillery Center encompasses an area of 104,000 acres of barracks, quarters, classrooms, shops, airports, heliports, motor parks, and maneuver, firing and recreational areas.

Within the inhabited area of Ft. Sill, 21 modern troop barracks are currently under construction at a cost of nearly eight million dollars, in order to augment existing troop housing. New aircraft hangars will provide more adequate facilities for the Army Aviation School. The stables of the by-gone horse days have long since been converted into classrooms, offices, laboratories, service clubs, commissary, bowling alley, and the like. Just south of McNair Hall, Headquarters of The Artillery Center, Snow Hall, a new academic building for The Artillery School, is nearing completion. Erected at a cost of three and one-half million dollars, Snow Hall is one of the most modern and best equipped of its kind in the country—a symbol of the progress and development at Ft. Sill.

Army Aviation

Just as the physical aspects of The Artillery Center have changed, Artillery and Army Aviation concepts and doctrines are also constantly changing to include new developments to meet the requirement of the atomic age and warfare of the future. An example of the activities of The Artillery Center and the School in the advancement of tactics and techniques is the test of the 280mm gun, the first cannon capable of battlefield delivery of the atomic shell. This test embraced the development of gunnery techniques, firing of the atomic shell, and a comprehensive evaluation of the tactical doctrine governing the employment of the gun, including adequacy of organization, appraisal of its mobility, critical analysis of present doctrine, and the counterintelligence problems generated by a weapon of such size and potential.

The newest addition to the Center's arsenal of artillery is the "Honest John," a rocket launcher which delivers a 762mm projectile and which, like the 280mm gun, is capable of carrying an atomic warhead.

The tremendous striking power of these new weapons and the esprit de corps of the men who man them, together with the latest tactics and techniques developed at The Artillery Center, are very worthy additions to the finest Artillery in the world.

(The foregoing article on the Army's mammoth Artillery Center at Ft. Sill, Okla., was prepared by General Hart just prior to the announcement last week of his reassignment to duty as V Corps Commander in Germany.)

GEN. HARPER PREPARES FAREWELL REPORT

A farewell report by Lt. Gen. Robert W. Harper on the activities of the Air Training Command, which he has commanded since October 1948, will be published in next week's issue of THE JOURNAL. General Harper retires on 30 June. "The United States may now have the biggest Air Force," he will say, "but it must have the best."

Gen. Williams to Command Sill

Maj. Gen. Edward T. Williams, Deputy Commanding General of the Third Army, Fort McPherson, Ga., has been named to take command of the Artillery School, Fort Sill, Okla., early next month. He also will be Commanding General of the Artillery Center.

Army Orders

(Continued from Preceding Page)

Chicago, Ill.
White, **2d Lt** Horace A, Ft Dix, NJ, to Trans Tng Comd, Ft Eustis, Va.

To OC of T, Wash, DC

From station indicated:
Fillmore, **Lt Col** Robert H, Presidio of San Francisco, Cal.
Roberts, **Lt Col** John P, Governors Island, NY, w/sta Bridgeport, Conn.
Wright, **Maj** James F, jr, Chicago, Ill, w/sta Omaha, Nebr.

To Trans Tng Comd, Ft Eustis, Va

From station indicated:
Grace, **Lt Col** William V, Ft McPherson, Ga, w/sta Gastonia, NC.
Carr, **Capt** John L, Ft McPherson, Ga, w/sta Knoxville, Tenn.
Erbe, **Capt** Robert L, Chicago, Ill, w/sta Ann Arbor, Mich.
Smith, **Capt** Duane H, Ft McPherson, Ga, w/sta Knoxville, Tenn.

To Stu Officer Co Army Avn Sch, Ft Sill, Okla, w/sta Gary AFB, Tex

From station indicated:
Boling, **1st Lt** Donald E, Ft Sill, Okla.
Franklin, **1st Lt** Swayne B, Ft Bragg, NC.
Sumek, **1st Lt** Edward J, Ft Sill, Okla.
Minshew, **2d Lt** Charles T, Ft Eustis, Va.
Roseberry, **1st Lt** Robert A, Ft Eustis, Va.
Beach, **2d Lt** James R, Brooklyn, NY.
Bockman, **2d Lt** Leonard I, Brooklyn, NY.
Kerby-Miller, **2d Lt** John C, Presidio of San Francisco, Cal.

From Ft Eustis, Va

To station indicated:
Jordan, **Maj** Arthur C, Stu Det Hq First Army, Governors Island, NY, w/sta Yale Univ, New Haven, Conn.
Gesin, **Capt** Walter G, Ft Eustis, Va, to Hq and Hq 3d Trans Port Comd B, Casablanca French Morocco.
Portante, **2d Lt** Peter A, Stu Officer Co Army Avn Sch, Ft Sill, Okla.
Jones, **2d Lt** John G, 9224-4 TSU, Ft Story, Va.

From Wash, DC

To station indicated:
Quinlin, **Col** Frank C, Stu Det Hq Third Army, Ft McPherson, Ga, w/sta Maxwell AFB, Ala.
Franklin, **Lt Col** Joseph B, Stu Det Hq Third Army, Ft McPherson, Ga, w/sta Air Univ Maxwell AFB, Ala.
Geary, **Capt** John C, Stu Det Hq Fifth Army, Chicago, Ill, w/sta Univ of Mich, Ann Arbor, Mich.

SCHOOL AND CAMP DIRECTORY

The Schools and Camps listed below are effectively equipped to care for the educational and recreational needs of the children of members of the services and this Directory is recognized as an authenic and reliable aid to service parents in solving the problem of child education. For details as to the Schools listed in this Directory address them directly or communciate with the Army Navy Air Force Journal Dept. of Education, 1711Conn. Ave., Washington 9, D. C.

ALABAMA

MARION INSTITUTE
113th year. Fully accredited. 4 years High School; 2 years Junior College. Specializing in preparation for Annapolis and West Point. R.O.T.C. Complete sports program—all participate. Modern fireproof buildings. Moderate climate. Summer school. Fall term opening date: SEPT. 1. For Catalog write:
**The President Marion Institute
Box J, Marion, Alabama**

CALIFORNIA

MT. LOWE MILITARY ACADEMY
BOYS 8-14
- Expert Supervision
- Accredited Academic Training
- Jr. Military Training, Cadet Unit Approved by State Adjutant General
- Athletic & Recreational Activities.

$85 Per Month
608 W. Palm St. Altadena, Calif. SY 4-5079
Dept. A Maj. J. H. Dargin, President

DIST. OF COLUMBIA

CONTINENTAL SCHOOLS, INC.
Free Information on Schools and Camps
Let us help you with the problem of selecting a school, college or summer camp for your son or daughter. There is no charge for our service. Visit or write for more information.
**Lt. Col. H. R. Brewerton, USA, Ret'd., Director
1029 Vermont Avenue, N. W., Washington, D. C.
Telephone: ME 8-4775**

SULLIVAN SCHOOL
Effective preparation for West Point, Annapolis, Air and Coast Guard Academies and all colleges. 3 of top 4 W.P. Presidentials (Nos. 1, 2 & 4), 1 and 2 on W.P. SDV, 3 and 5 on Naval Reserve, 96% W.P. and Annapolis candidates passed. Summer Competitive Course for 1955 appointments begins June 9; Fall Course begins September 14. Summer Course also helpful for students entering last year of high school or college. Catalog. **Wendell E. Bailey, USNA '34, Box J, 2107 Wyoming Ave., N.W., Washington 8, D. C.**

COLUMBIAN
"The Service-Academy Prep"
Established 1909
Formerly known as "Puhl's" and as "Schadman's." Intensive preparation for all Service academies and civilian colleges. 1954 record full time students: **West Point**, 100% passed; 100% competitors won appointments. **Annapolis**, 100% passed; 100% competitors won appointments, including No. 1 and 4 Naval Reserve and No. 2 Presidential. **Coast Guard Academy**, 100% won appointments. Other courses, June 21 and July 26. Regular winter term, Sept. 9.
**Box A, 1811 Biltmore St., N.W.
Washington 9, D. C.**

GEORGIA

GEORGIA MILITARY ACADEMY
8 miles from Atlanta—Winter and summer school. R.O.T.C.—Highest government rating. Accredited. Prepares for all colleges and the national academies. Separate Junior School, first thru seventh grades, limited to 100 boarding cadets. Postgraduate course. Reading Clinic, completely equipped with electronic apparatus, under supervision of a reading expert. All major sports. Aviation. Cadets live in small groups with their teachers. Moderate rates. **Write Col. W. P. Brewster, College Park, Ga.**

MARYLAND

SEVERN SCHOOL
Thorough preparation for colleges, technical schools, Service Academies. Grades 9-12 and one-year post-graduate. Small classes. Accredited. 41st year.
Rolland M. Teel, Box 100, Severna Park, Md.

NEW JERSEY

FARRAGUT
College Preparatory—Naval Training
Two separate schools: Toms River, N. J., St. Petersburg, Fla. Accredited. Preparation for all colleges, gov't. academies. Separate Jr. Schools. Guidance for college & career, remedial reading. Sports, boats. Summer camp and school. Specify catalog.
**Admiral Farragut Academy
Box W, Toms River, N. J.**

NEW YORK

BRADEN'S Established 1883
CORNWALL-ON-HUDSON, N. Y.
Thorough preparation for West Point, Annapolis, and College in healthful environment. Braden students won 3 of the top 8 Presidential and 5 of the top 9 Vice Presidential places, West Point, 1954. 100% Success Navy Exam 1954. Summer Course, June 9th. Fall term, September 15th.
**LT. GERALD J. SULLIVAN, Ret., Principal
H. VINCENT VAN SLYKE, Executive**

★ THE MANLIUS SCHOOL ★
Accredited college preparatory and 7th and 8th grade. Military ROTC. Ski platoon. Tutorial assistance included. Close supervision of study. Students grouped by scholastic ability. Fall, winter, spring sports. 125 acre campus. For "Tutorial Method" and catalog, address:
**ROBERT M. WEEKS, *Dir. of Admissions,*
MANLIUS SCHOOL, MANLIUS, N. Y.**

PENNSYLVANIA

VALLEY FORGE MILITARY ACADEMY
"At the Nation's Shrine"
One of America's most Distinguished Military Academies. Small classes. High School and Junior College courses. Fully accredited Arty., Cav., Infantry, Band. Senior Division ROTC. Catalog. **BOX V, WAYNE, PA.**

SOUTH CAROLINA

CARLISLE MILITARY SCHOOL
Develops manly men through cultivation of physical, mental, spiritual qualities. Small classes. Pre-Aviation course. Boys from 20 states. All sports. Cadet Band. Non-sectarian. Also sub-freshman dept. 7th-8th grades. Rates $790. Catalog on request.
Col. Jas. F. Risher, Headmaster, Bamberg, S. C.

VIRGINIA

FORK UNION MILITARY ACADEMY
"ONE SUBJECT PLAN"
Very best environment, fully accredited. Highest War Dept. rating. R.O.T.C. Distinguished clientele. Moderate rates. Grades 8-12. Separate Junior School. Grades 1-7.
Dr. J. C. Wicker, Box J, Fork Union, Virginia

STAUNTON MILITARY ACADEMY
In Beautiful Shenandoah Valley. Thorough college preparation; fully accredited. Individual guidance. Band. All sports. 2 gyms. Pool. Fine health record. Fireproof buildings. Separate Junior School. Illus. Catalog write Supt. S.M.A. Box W. Staunton, Va.
BASIC COURSE R.O.T.C. BY U. S. ARMY INSTRUCTORS.

Founded 1860

SAC Atomic Readiness

(Continued from First Page)

quarters reports that a staff sergeant with six to eight years' service who has one child sustains a take-home pay cut of $60 per month while on TDY overseas.

SAC airmen overseas on TDY received $1.35 in "residual per diem" until a year ago, but a change in regulations promulgated by the Defense Department eliminated that pay.

General LeMay

General LeMay's report to General Stone—obviously related to amending current regulations—says that a SAC captain on TDY training overseas loses $123 per month, according to the story in the *Lone Star Scanner*, the Carswell publication.

The SAC survey was made on the basis of interviews with members of the 305th Bomb Wing of MacDill AFB, Fla., the 22d Bombardment Wing at March AFB, Calif., and the 508th Strategic Fighter Wing at Turner AFB, Ga., which have completed rotation training.

General LeMay has said recently that SAC crewmen can expect to spend at least one 90-day TDY period overseas per year, as the "global mobility" training program is increased across the Atlantic and Pacific.

It is reported that personnel assigned to SAC wings slated for overseas training have been instructed to keep records of their expenses to provide additional data for use in completing later surveys.

Pentagon officials this week were reluctant to discuss the adverse morale situation reported by General LeMay in any detail because of the security tag on the survey data.

However, it has been no secret that General LeMay and his commanders have been concerned because of the pay losses suffered by members of strategic bomb and fighter wings rotating to and from Europe and the Far East. The new action comes as no surprise.

The fact that he apparently has now made a concrete proposal to Washington suggests the likelihood that remedial action will be forthcoming.

For the sergeant's lady—and the colonel's

The Army Wife

THIRD REVISED EDITION

By NANCY SHEA

Author of *The Navy Wife* and *The Air Force Wife*

The new, third postwar edition of this "bible" for service wives offers up-to-date and essential information about the customs of the service, and the management of an army household here or overseas. Valuable for the wives of officers, non-coms, and enlisted men alike.

$3.50 at all bookstores or from

HARPER & BROTHERS
49 East 33rd Street, New York 16

Chaplain Stolz Decorated

Chaplain (Lt. Col.) Stephen Stolz has received the Bronze Star Medal at Ft. Benning, Ga., for meritorious service in Korea. The presentation was made by Infantry Center Chaplain (Col.) John S. Kelly.

Catholic Chaplain Stolz, a graduate of St. Francis College and St. John's University, was cited for meritorious service as staff chaplain, Korean Base Section, from 3 Nov. 1952 to 1 Jan. 1954.

Streamlined Justice Wanted

(Continued from page 1234)

believed to be essential that commanding officers retain their present powers to try officers by special court-martial as exceptional circumstances warrant. However, it is considered desirable to increase the punitive powers of article 15 so that an adequate punishment can be imposed upon an officer for a relatively minor offense.

12. **Self-incrimination.** The proposed legislation rewrites article 31, using as a guide the dissenting opinion by Judge Latimer in **United States V. Wilson & Harvey** (No. 647), 8 CMR 48. This revision is designed to bring this article into greater accord with the Constitutional concept against self-incrimination as applied in the Federal courts. The wide coverage of the present article has resulted in placing unnecessary difficulties in the path of effective crime detection and punishment.

13. **Miscellaneous.** To facilitate administration of confinement facilities under United Nations or other Allied commands, the proposed legislation authorizes the confinement, in United States confinement facilities, of members of the armed forces of the United States with the members of the armed forces of friendly foreign nations.

In addition, the proposed legislation makes other changes in the present Code of a technical nature, designed generally to improve the administration of military justice within the framework of the existing Code.

NORTH AMERICAN HAS BUILT MORE AIRPLANES THAN ANY OTHER COMPANY IN THE WORLD

It takes all Three to make a Guided Missile

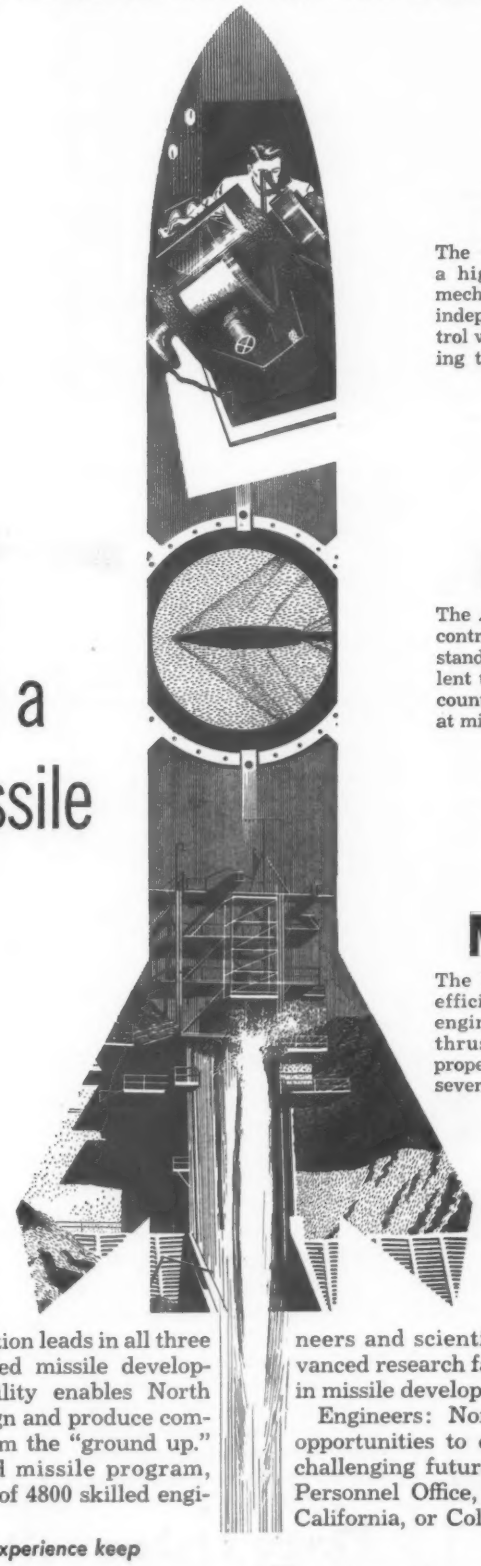

BRAIN

The Guidance Mechanism—a highly complex electro-mechanical unit that operates independent of ground control while automatically guiding the missile to its target.

FRAME

The Airframe—the body and control surfaces must withstand great stresses and violent temperature changes encountered in supersonic flight at miles-high altitudes.

MUSCLE

The Power-Plant—a super-efficient, liquid fuel rocket engine producing immense thrust...power enough to propel the missile at speeds several times that of sound.

Only North American Aviation leads in all three phases of long-range guided missile development. This unique capability enables North American to conceive, design and produce complete guided missiles...from the "ground up." North American's guided missile program, drawing on the experience of 4800 skilled engineers and scientists...aided by the most advanced research facilities...speeds our progress in missile development for national defense.

Engineers: North American offers unusual opportunities to qualified engineers seeking a challenging future. Please write: Engineering Personnel Office, Los Angeles 45 or Downey, California, or Columbus, Ohio.

organization, facilities and experience keep

North American Aviation, Inc.

years ahead in aircraft . . . atomic energy . . . electronics . . . guided missiles . . . research and development.

SERVICE FAMILY NOTES

MRS. Charles S. Thomas, wife of the Secretary of the Navy, and Mrs. Robert B. Carney, wife of the Chief of Naval Operations, were guests of honor when the Marine Officers' Wives' Club of Washington, D. C., met for its final, interest-packed luncheon recently at the Army-Navy Country Club.

The annual report of Mrs. Reginald H. Ridgely, jr., president during the past year, was read, and the gavel was then turned over to Mrs. Thomas A. Wornham, wife of Brigadier General Wornham. Elected to serve with Mrs. Wornham were Mrs. Willard C. Lemke, vice president; Mrs. James C. Short, secretary; Mrs. James C. Murray, corresponding secretary; and Mrs. Richard Rothwell, treasurer. Mrs. Kenneth Chappel was chairman of the nominating committee.

Receiving with Mrs. Ridgely and the guests of honor were Mrs. Lemuel C. Shepherd, jr., wife of the Commandant of the Marine Corps, and Mrs. Arthur H. Butler, wife of Brigadier General Butler, and chairman of the May luncheon committee of G-4 (Logistics) wives. Serving on the committee with Mrs. Butler were Mesdames Frank P. Hager, luncheon arrangements; Thomas F. Riley, social hour; John W. Bowman, prizes; and John Barreiro, decorations. Mrs. Barreiro was assisted by Mesdames Russell D. Rupp, Bert Davis, jr., Edward H. Voorhees, Temple, Robert L. Schreier, James A. P. Binfield, John H. Brickley, Holly H. Evans and Fredric D. Feezell.

The following acted as hostesses and receiving line ushers: Mesdames Fredric Draper, Edward A. Voorhees, Floyd M. Johnson, Glenn E. Ferguson, Joseph L. Dickey, Richard W. S. Schutt, Merrill Day, Joseph L. Stewart, and John F. Mentzer.

At the conclusion of luncheon and business, Mrs. John C. McQueen, program chairman, presented Mrs. Ives Messenger, who spoke on current fashions, and a parade of summer coutour by Julius Garfinckel, with models from the department store.

The club will not meet again until October.

Finance Wives Elect Officers—

New officers were elected by the Finance Officers' Wives Club at the recent luncheon and business meeting at the Ft. McNair Officers' Club. Mrs. B. E. Sawyer, wife of the Chief of Finance, will again serve as honorary president. Other officers named were: Mrs. T. C. Davis, president; Mrs. S. J. Heliker, vice president; Mrs. J. L. Clancy, secretary; and Mrs. W. C. Thomas, treasurer.

Bridge luncheons will be held at the Army-Navy Country Club, Arlington, Va., on the third Thursdays of June, July and August.

Hostesses for the luncheon at 12 a.m. 17 June will be Mrs. J. R. Duffy, Mrs. W. F. Ashenfelder and Mrs. J. E. Hughes. Reservations may be made by calling one of these hostesses.

Army Daughter Will Be Miss Georgia of 1954

Lovely Mary Jane Doar, daughter of Lt. Col. and Mrs. L. H. Doar of Ft. Bragg, N. C., has been crowned Miss Georgia 1954. The 19-year-old brunette, a freshman at Wesleyan College in Macon, will be Georgia's choice at the Miss America contest at Atlantic City, N. J., this September.

Col. Mann and Family Leave Washington—

Col. and Mrs. Woodward Berkeley Mann, and young son, Woody, are among those departing for a new tour of duty. They leave Washington, D. C., the latter part of June for Mobile, Ala., where they will live in quarters at Brookley AFB. Colonel Mann has been on the Faculty of the Industrial College of the Armed Forces in Washington.

Mrs. Gray Wins Tournament—

Mrs. Ann Gray, wife of Col. David W. Gray, of G-3 Division, won the City of Washington, D. C., Tennis Tournament at the Kenwood, Md., Country Club. Mrs. Gray has ranked as the leading woman tennis player in Washington for the past decade.

JAGC Ladies Meet On 16th—

The Ladies of the Judge Advocate General's Corps of the Army will meet for luncheon on 16 June at the Army-Navy Country Club at noon.

Mrs. Eugene M. Caffey, wife of The Judge Advocate General of the Army, will receive with Mrs. Claude B. Micklewait, wife of The Assistant Judge Advocate General of the Army, Mrs. George W. Hickman, wife of an Assistant Judge Advocate General of the Army, and Mrs. Sanford C. Miller, the Chairman of the luncheon.

Honored guests will be Mrs. Albert M. Kuhfeld, wife of Brigadier General Kuhfeld, Assistant to the Judge Advocate General of the Air Force and Mrs. S. B. D. Wood, wife of Captain Wood, Assistant to the Judge Advocate General of the Navy.

Col. and Mrs. Betts Will Sail—

Col. and Mrs. J. Emmet Betts of Flower Lane, Strathmore-Vanderbilt, Manhasset, L. I., N. Y., will sail 24 June on the S. S. Brazil from New York City for Buenos Aires. On 24 Aug. they will sail from the Argentine via the Italian Liner S. S. Au-

(*Continued on Next Page*)

Pilon Studio

MRS. DALE MARTIN CURTIN was Miss Barbara Jane Schmitt, daughter of Col. and Mrs. Howard I. Schmitt, before her marriage in Urbana, Ill., on 5 June to Lieutenant Curtin, USAF, son of Mr. and Mrs. Theodore L. Curtin.

U. S. Army Photo

MISS PATRICIA MARY DONAGHY, whose parents, Col. and Mrs. James King Donaghy, have announced her engagement to Mr. Jack D. Summers, son of Mrs. Carrie Porter Summers.

Hessler Studio

MRS. ROBERT WILSON MOORE, the former Miss Carolyn Shepard Buck, daughter of Col. and Mrs. Champlin F. Buck, of Washington, D. C., was married to Mr. Moore, on 11 June at Ft. Myer, Va.

Wallace-Martin, Inc.

MRS. ROBERT DEANE THULMAN was Miss Jean Meredith Parker, daughter of Maj. Gen. Lewis B. Parker, USAF, before her marriage on 5 June at Wright-Patterson AFB, Ohio, to Mr. Thulman.

Southall

MRS. LEE BOARDMAN THACKWRAY, the former Miss Frances Katherine Jones, daughter of Col. and Mrs. Stanley W. Jones, was married to Lieutenant Thackwray on 9 June at the U. S. Military Academy, West Point.

Dawson

MRS. LLOYD HERBERT CARPENTER, was Miss Hilda Voorhees Hall, daughter of Mr. and Mrs. Jay V. Hall, jr., before her marriage in Washington, D. C., on 11 June to Lieutenant Carpenter, USNR.

U. S. Army Photo

MRS. CLARENCE J. O'BRIEN, the former Miss Ann Cherry Jordan, daughter of Col. Lewis P. Jordan and the late Mrs. Jordan was married to Lieutenant O'Brien at Ft. Lee, Va., on 5 June.

Southall

MRS. JOHN CRAWFORD BENNETT was Miss Margaret Gail Jaynes, daughter of Maj. Gen. and Mrs. Lawrence C. Jaynes, USA-Ret., before her marriage at Ft. Myer, Va., on 12 June to Lieutenant Bennett, son of Mrs. John Howard Bennett and the late Colonel Bennett.

Turner Studio

MISS LYDIA DEAN DUBBELDE, whose parents, Col. and Mrs. John J. Dubbelde, USA, of 213 Prince St., Alexandria, Va., announce her engagement to Capt. Gerald C. Thomas, jr., USMC, son of Lt. Gen. and Mrs. Gerald C. Thomas, Assistant Commandant of the Marine Corps.

HOTEL DIRECTORY

WASHINGTON, D. C.

WASHINGTON, D.C.
WHEN IN WASHINGTON
The You'll like
BURLINGTON
HOTEL

10% Discount to Service Personnel
• Central Location
• Smart Lounge-Cafe
• Attractive Transient Rooms with Bath
• Furnished Apts. • Moderate Rates
Hudson S. Moses, Gen. Mgr.
1120 VERMONT AVENUE

HOTEL MARTINIQUE
SIXTEENTH STREET AT M
WASHINGTON, D. C.
Near to War & Navy Buildings
10 PER CENT REDUCTION in room rates to Service Personnel on active duty. All rooms with bath.
Write Mgr. For Detailed Information

SAVE on your hotel bill in NEW YORK
At the 1200-room Henry Hudson Hotel, Army, Navy and Air Force personnel are *guaranteed* minimum rates of *$4 single* and $7 double. Free use of swimming pool and other recreational facilities. Regular rates single $4 to $6, double $7 to 11.
All rooms with bath.
Henry Hudson HOTEL
John Paul Stack, General Manager
353 West 57th Street, New York 19

ATTENTION—OFFICERS' CLUBS
and Individual Officers of United States Armed Forces
VIRGINIA GENTLEMAN 4 Years Old 90• Straight Bourbon Whiskies FAIRFAX COUNTY Bottled-in-Bond
Founded 1838 MAYNARD & CHILD INCORPORATED
9 East Hamilton St. Baltimore 2, Maryland Tel. Vernon 7-7880
Please write us for a special price list covering a broad assortment of IMPORTED and DOMESTIC WINES and SPIRITS
Prompt shipment in solid cases, assorted cases and odd lots.

Society

(Continued from Preceding Page)

gustus for Cannes, France. After a year's motor travel throughout Europe and the British Isles, they will return to the United States and make their future home in the Bay Area of San Francisco, Calif.

Farewell For Dr. Wilson—

A farewell dinner in honor of Dr. William Jerome Wilson, Chief of the History of Medicine Division, Armed Forces Medical Library, will be held 14 June at the Cosmos Club, Washington, D. C.

The occasion of the dinner is the third annual banquet of the Friends of the Armed Forces Medical Library. Dr. Wilson, who is retiring from Federal service, will deliver the prinicpal address. He will be introduced by Lt. Col. Frank B. Rogers, Director of the Armed Forces Medical Library.

During WW II, Dr. Wilson was with the Office of Price Administration. He transferred to the AFML in 1947, and his association with the Library has resulted in the acquisition by the Library of important manuscripts and books identified with the beginning of medical science.

TC Dinner-Dance Set—

The Army Transportation Corps will celebrate its Fourth Anniversary at a dinner-dance on 25 June at the Army-Navy Country Club. The evening will begin with a reception at seven o'clock. Maj. Gen. Paul F. Yount, Chief of Transportation, and Mrs. Yount will head the receiving line. Dinner will be served at eight o'clock, followed by dancing.

The co-chairmen, Col. and Mrs. Fred A. Dunham, have completed plans for distinctive decorations and entertainment.

All Transportation Corps officers in the Washington area on active duty or retired are invited. Reservations may be made by phoning Mrs. M. F. Boyd at JE 3-1652 not later than 15 June.

Service Wife: "Mysterious . . . Wonderful . . . Incomprehensible," Says General Milton

Assistant Secretary of the Army Hugh M. Milton, II, went out of his way on 10 June in a graduation address at the Army War College, Carlisle Baracks, Pa., to pay eloquent tribute to the Service wife.

Said General Milton:

"Hand in hand with most of you gentlemen goes that mysterious, wonderful and incomprehensible character, the Army wife, making a home where a home must be made, steadfastly waiting through long years of a husband's absence, moving on demand to some new post of duty, at home or overseas; patient, serene, watchful, calmly accepting the demands of the service beyond any understanding of her more settled sisters; raising and educating children in a dozen states and a score of foreign lands; always and ever the shield and buckler, the moral support, the homemaker, and the silent partner in the carving of a military career.

"To you ladies here today, partners in your husband's ascent to their present eminence as graduates of the Army War College, indispensable associates in advancement and high responsibilities yet to come, my reverence, my thanks, and my homage. Your country owes you much."

U. S. Army Photo

BENNING BROWNIES—Members of Ft. Benning, Ga., Troop No. 74 are seen here with their leader, Mrs. George M. Kerr, left, during a "Fly-Up" ceremony in which they graduated to the intermediate group of Girl Scouts. They are, left to right, front row, Ofelia Balante, Marcia Rackley and Kathy Hood; second row, Barbara Crumpler, Linda Roberts, Mary Ann Carlisle and Linda Vallia, and back row, Cheryl Krems, Gail Cooper, Margaret Malone and Gail Fletcher.

Service Weddings and Engagements

MISS Margaret Gail Jaynes, daughter of Maj. Gen. and Mrs. Lawrence C. Jaynes, USA-Ret., will be married today, 12 June, to 2d Lt. John Crawford Bennett, USA, USMA '54, son of Mrs. John Howard Bennett and the late Colonel Bennett of Myrtle Beach, South Carolina.

The military wedding will take place at the Ft. Myer Chapel in Arlington, Va. The ceremony will be performed by Chaplain (Maj. Gen.) Luther D. Miller, USA-Ret., former Chief of Chaplains. Immediately following the wedding ceremony, a reception will be held at the quarters of the Chief of Staff of the United States Army, General Matthew B. Ridgway and Mrs. Ridgway.

The bride, who will be given in marriage by her father, will wear a full-length gown of antique taffeta which is fashioned with fitted bodice and wide flowing skirt in the infanta silhouette. Short sleeves in a graceful off-shoulder neckline emphasize the simplicity as a background for the veil of heirloom princess lace falling over the full train. The bride will carry a bouquet of Stephanotis and cream-colored orchids.

Miss Beth Wagner will be the bride's maid of honor. Her bridesmaids will be Miss Anne Parks, Miss Letty Von Selzam, Miss Josephine Vander Vlugt, Miss Patricia Barr, Miss Roberta Graham, and Miss Olivia Twining, all schoolmates of the bride at Holton Arms Junior College, Washington, D. C.

Acting as best man will be Lt. William M. Egan. Ushers will be Lt. E. Scott Wetzel, Lt. Edward A. Saville, Lt. Ken R. Bailey, Lt. C. David Richards, Lt. Ames S. Albro, Lt. John E. Lawson, Lt. Godfrey Crowe, and Lt. Roy Herte.

The bride is a graduate of the Holton Arms Junior College.

After a wedding trip to the Pocono Mountains, the couple will be stationed at Ft. Benning, Ga.

GATZ-MURRAY—Col. and Mrs. W. H. Murray, of Manhattan, Kans., announce the marriage on 22 May of their daughter, Miss Nancy Dianne Murray, to Mr. Earl Eugene Gatz, son of Dr. and Mrs. I. F. Gatz, of Preston, Kans. The Rev. Myrvin DeLapp officiated at the double ring ceremony.

Given in marriage by her grandfather, Mr. W. B. Murray, the bride wore a gown of embroidered organdy, three tiers of which formed the skirt. Her veil of tulle was attached to a small cap trimmed with pearls. She wore a single strand of pearls, gift of the bridegroom, and carried a bouquet of white roses.

The brides' only attendant was her sister, Mrs. R. A. Nickerson, of Martinsburg, West Virginia.

Mr. John Gatz was best man for his brother, and serving as ushers were Mr. Dan Schuyler and Mr. Dennis Winget.

Following their wedding trip the couple will be at home in Junction City, Kans., where Mrs. Gatz will teach school. Mr. Gatz is a student in the School of Veterinary Medicine at Kansas State University.

EASTON-HULL—Miss Kathryn Ayres Hull, daughter of Capt. and Mrs. David Ryerson Hull of Newton Highlands, Mass. and Newport, R. I., was married in a military ceremony 8 June in the Navy Chapel, Washington, D. C., to Ens. Peter Bigelow Easton, USN, son of Capt. and Mrs. William Thomas Easton of Washington, D. C.

The ceremony was performed by Chaplain Merlin A. Ditmer, jr.

Escorted by her father, the bride wore a gown of antique satin and altar lace. Her bouquet was a semi-cascade of white orchids, stephanotis and lily of the valley.

Mrs. Andre Lis of Westerly, R. I., cousin of the bride, was matron of honor. The other attendants were Mrs. Jerry Hughitt of Alexandria, Va., Miss Elizabeth Sager of Cali, Colombia, S. A., Miss Jo Anne Williams of Wellesley Hills, Mass., Miss Barbara Blanchard of Pelham Manor, N. Y., Miss Donna McDowell of Bluemont, Va., Miss Cynthia Fenning of Bridgeport, Conn., Miss Mary Alice Robertson of Cincinnati, Ohio, and Mrs. David Hull, jr., sister-in-law of the bride.

Ens. Paul Alan Dollard, USN, was best man. The ushers were Ens. Dallas Pickard, USN, Ens. Fred Kollmorgen, USN, Ens. Richard Hartley, USN, Ens. James Wright, USN, Ens. Robert Robertson, USN, Ens. Elbert Fryberger, USN, Lt. Vincent Hart, USMC, and Mr. David Hull, jr., brother of the bride.

A reception in the Officers' Club, Naval Medical Center, Bethesda, Md., followed the ceremony.

The bride is an alumna of the Emma Willard School and Hood College and attended Connecticut College. She is the granddaughter of Mr. Thomas Francis Keeher and the late Mrs. Keeher of Newport, R. I., and of the late Mr. David Ryerson Hull and Mrs. Hull of Newton, N. J.

The bridegroom was graduated from the Admiral Farragut Academy and the U. S. Naval Academy. He is the grandson of the late Mr. and Mrs. George Lyman Bigelow of St. Paul, Minn., and Honolulu, T. H.

Following their honeymoon to St. Thomas, Virgin Islands, the couple will reside in Pensacola, Fla., where Ensign Easton reports for duty at the Naval Air Station.

CURTIN-SCHMITT — Col. and Mrs. Howard I. Schmitt, of Cleveland, Ohio, announce the marriage on 5 June, of their daughter, Miss Barbara Jane Schmitt, to 2d Lt Dale Martin Curtin, USAF, son of Mr. and Mrs. Theodore L. Curtin, of Beardstown, Ill.

The double-ring ceremony was performed in St. Patrick's Church, Urbana, ill., with Father McGinn officiating.

Given in marriage by her father, the bride wore a waltz length gown of white silk taffeta with a yoke of Alencon lace. Her veil of silk illusion was shoulder length and fell from a Juliette cap of Alencon lace. She carried a bouquet of Phalaenopsis orchids and stephanotis with ivy background and streamers.

Mrs. James Sullivan of Champaign, Ill., was matron of honor, and bridesmaids were Miss Eileen Norcross, Bushnell, Ill. and Mrs. Richard Rapp, Morton, Ill.

The groom's brother, Mr. Theodore W. Curtin, of Champaign, was best man. Ushers were the bride's brother, Mr. Thomas R. Schmitt, of Cleveland, Mr. James V. Morgan, Chicago, Mr. William L. Loving, Chicago, and Mr. Myron D. Walden, of Champaign.

The bride was graduated from the University of Illinois and is a member of the Pi Beta Phi sorority.

Lieutenant Curtin was also graduated from the University of Illinois and his fraternity is Beta Theta Pi.

Following the ceremony held at the Pi Beta Phi Sorority Hall, the couple left for Williams AFB, Chandler, Ariz.

LEWIS-HILL—The Main Post Chapel at Ft. Bragg, N. C., was the scene of the military wedding of Miss Martha Hill,

(Please turn to Next Page)

LIVE near ANNAPOLIS, MARYLAND at
Hillsmere Shores
Where the Chesapeake Bay and South River Meet
The last of Maryland's waterfront show places. An established community which features close-to-town living and year round recreational facilities. Boating, Bathing, Fishing, Sandy beaches for swimming and 3 large community piers. Large homesites from $650 on terms.
Smith Bros. Organization
DEVELOPERS
Hillsmere Estates Owners
Drive Out Bay Ridge Road To Property

Just 9 minutes by bus to Pentagon Concourse
When you transfer to Washington...
Rent a house in beautiful
WARWICK VILLAGE
only $115 a month
3 b.r. homes with individual basements, each equipped with Washer, Dryer and Disposer
All maintenance services included in rent.
Call or Write for free brochure
Mt. Vernon and Commonwealth Aves.
Alexandria, Virginia TEmple 6-6912

Photo By Cpl. Richard G. Meyer

FT. KNOX, KY.—A four and one half foot scroll of parchment, hand lettered in Old English script, was presented to Brig. Gen. John K. Waters, Deputy CG, The Armored Center, at a farewell party on 1 June. The scroll, in addition to lauding the accomplishments of General Waters during his tour of duty here, contained the signatures of the 225 guests, Fort Knox officers and their wives, who were present to bid him farewell. He will serve as assistant division commander of the 4th Armored Division.

In the above photo, General Waters, left, greets Mrs. John R. Beishline, wife of the assistant division commander of the 3rd Armored Division. Others in the photo are, left to right, Maj. Gen. and Mrs. John H. Collier, Brig. Gen. William A. Wood and Mrs. Wood (partially hidden) and Mrs. Gordon B. Rogers, wife of Maj. Gen. Rogers who commands the 3d Armored Division.

Weddings and Engagements

(Continued from Preceding Page)

daughter of Col. and Mrs. W. Hardy Hill, and Lt. Tefford Lewis III, son of Mr. and Mrs. George Keil, on 5 June.

Chaplain John C. Francis officiated at the double-ring ceremony before a candle-lit altar banked with gladiola interspersed with jade fern. The bride's sister, Miss Barbara Hill and Miss Patricia Mallohan of Ft. McPherson, Ga., were the bride's only attendants. Lt. John Wild of Ft. Bragg served as best man and ushers were Lt. William Willoughby, Lt. Bob Rass, Lt. Don Grimshaw, and Lt. Don Casper of Ft. Bragg.

The bride, entering on the arm of her father, wore a gown of white imported Doupiani silk, banded around the deep oval necklinewith hand-run Alencon lace. The full skirt swept to a cathedral-length train. A Juliet cap held the court-oval neckline with hand-run Alencon lace. which was brought from Brussels by the bride's mother. She carried a bouquet of Calla lilies and for sentiment a handkerchief of Princess lace given to her by her aunt, Mrs. Percival Wilson.

The groom's grandparents, Mr. and Mrs. Tefford Lewis, Easton, Md., represented the groom's mother and father, who are with the U. S. Armed Forces in Germany.

After passing under the traditional arch of sabers held by members of the groom's regiment, the 504th Airborne Infantry, the bride and groom received guests in the ballroom of the Officers' Club.

Miss Betty Ruble of Maryville, Tenn., kept the bride's book. The out-of-town guests present were Mr. and Mrs. Percival Wilson, Montrose, Ala.; Mr. and Mrs. Cornelius Lewis of Alexandria, Va.; Mr. and Mrs. Oscar Gubelman of Dover, N. J.; Col. and Mrs. George MacMullin, Miss Phyllis MacMullen, and Miss Elizabeth Miller of Atlanta, Ga.; Brig. Gen. and Mrs. Roger Wicks of Southern Pines, N. C.; and Mrs. Harrison B. Smith of Charleston, W. Va.

After a trip to the Caribbean the couple will return to Ft. Bragg, where Lieutenant Lewis is stationed until August when he will leave for assignment in Germany. Young Mrs. Lewis was graduated from St. Agnes School in Albany, N. Y., and received her B.A. degree from the University of Georgia. She was a member of Kappa Kappa Gamma Sorority. Lieutenant Lewis attended the University of Arizona.

Mrs. Harrison B. Smith, an old friend of the family, was organist for the ceremony. William Hardy Hill, jr., the bride's brother, assisted the Chaplain.

YON-FAHRNEY — The marriage of Miss Paula Fahrney, daughter of RAdm. and Mrs. Delmer Stater Fahrney, USN-Ret., of "Roundelay," Chadds Ford, Pa., and Mr. Andre Francois Yon, son of Mr. and Mrs. Louis Albert Francois Yon of Paris, France, will take place today, 12 June, at four o'clock, at The Church of The Holy Trinity, West Chester, Pa. The Reverend Mr. Kenneth Anthony will officiate.

The bride will be given in marriage by her father and will wear a wedding gown of ivory satin made with a tight fitting bodice, a low bateau neckline outlined with heirloom Princess lace and long, tight sleeves of the same lace. The very wide satin skirt has a train and apron overskirt of Princess lace. Her three-tiered tulle veil of finger-tip length falls from a cap of matching heirloom lace. She will carry an old-fashioned bouquet of white stephanotis and yellow rosebuds edged with a tulle frill and tied with tulle streamers on which stephanotis is caught.

Mrs. James Park Hea, of State College, Pa., will act as matron of honor, and will wear a Nile green organdie dress made with a tight-fitting bodice, a low bateau neckline, tiny, short puffed sleeves and a wide skirt of waltz length. She will wear a matching hat of pale green organdie and will carry a round bouquet of yellow daisies and wheat tied with matching yellow ribbons decorated with daisies.

The bridesmaids will be Mrs. Sanford Lloyd Knotts, sister of the bride of Coronado, Calif.; Miss Mickell Dierdre Fahrney, cousin of the bride, Spokane, Wash.; Miss Nancy Bainbridge, Lancaster, Pa., and Mrs. Donald A. Dunn, West Chester, Pa.

Dr. Laurent Le Sage of State College, Pennsylvania, will act as best man.

The ushers will be Mr. Donald A. Dunn, Mr. Richard M. Kerwin, Mr. Grant W. Dunn, all of West Chester, and Mr. George R. Miller, Sunnyburn, Pa.

THACKWRAY-JONES — In the U. S. Military Academy Chapel, West Point, N. Y., on 9 June Miss Frances Katherine Jones, daughter of Col. and Mrs. Stanley W. Jones, of Arlington, Va., was married to Lt. Lee Boardman Thackwray, son of Mr. and Mrs. Charles W. Thackwray, of Canton, Mass. Father Joseph Moore officiated.

The bride, given in marriage by her father, wore a gown of Chantilly lace and satin, with fitted bodice and lace accented bouffant skirt, that terminated in a cathedral train. Her matching lace cap held a fingertip length veil of illusion, and she carried a bouquet of baby's breath and lilies of the valley centered with white orchids.

The bride's sister, Miss Elizabeth Ellen Jones, was maid of honor.

Mr. Dean Thackwray, brother of the groom, was best man. Ushering were Lt. George Olmstead, Lt. William Weafer, Lt. George Reiss and Lt. Vincent Suppicich, all graduates of USMA '54, and classmates of the groom.

The bride attended Heidelberg High School in Germany and is a graduate of Lady Cliff on the Hudson, New York.

Lieutenant Thackwray attended North Eastern College and was graduated from the U. S. Military Academy.

After a wedding trip to New England, the couple will be at home at Stallings AFB, Kinston, N. C.

MOORE-BUCK—The marriage of Miss Carolyn Shepard Buck, daughter of Col. and Mrs. Champlin F. Buck of Washington, D. C., to Mr. Robert Wilson Moore, son of Mr. and Mrs. Calvin Moore of Maplewood, N. J., took place at the Ft. Myer, Va., Post Chapel, 11 June. Chaplain (Maj. Gen.) Luther Miller performed the evening ceremony.

Given in marriage by her father, the bride wore a gown of white silk taffeta which had a molded bodice trimmed with ruching and a cathedral train. Her heirloom train-length veil was of venetian lace. She carried a spray of baby white orchids surrounded by lilies of the valley.

The groom's sister, Mrs. David Fairless of Canton, Ohio, was matron of honor. Bridesmaids were Miss Barbara Starr of Ft. Meade, Md., Miss Patricia Louise Du Bois of Bethesda, Miss Nancy Carlson, Titusville, Pa., and Mrs. Robert Kyle of Pemberton, N. J.

The groom's best man was West Point Cadet Champlin Buck, III, brother of the bride. Ushers were Mr. David Fairless of Canton, Ohio, Mr. Richard Tomlinson of Washington, D. C., Mr. Allyn Von Neida of Reading, Pa., and Mr. William Goddard, Dallas, Pa.

Following the ceremony a reception was held at the Officers' Club at Ft. Lesley J. McNair for approximately 150 guests.

The bride attended National Cathedral School in Washington, D. C., and was graduated in May from Wilson College in Chambersburg, Pa.

Mr. Moore graduated as a mechanical engineer from Lehigh University where he was a member of Sigma Chi fraternity. He is now with the DuPont Company in Charleston, W. Va.

Following their honeymoon, the couple will reside in Charleston.

THULMAN - PARKER — Maj. Gen. Lewis R. Parker, USAF, recently of Headquarters, Air Materiel Command, and Mrs. Jean Parker announce the marriage of their daughter, Miss Jean Meredith Parker, and Mr. Robert Deane Thulman of Silver Spring, Md.

The wedding took place at Wright-Patterson AFB, Ohio, 5 June, with Chaplain John Evans performing the single-ring ceremony. The bride's father gave the bride in marriage.

General Parker has been appointed commander of a newly-created Air Materiel Force in Europe, with headquarters at Wiesbaden, Germany. He has assumed his new duties, but returned to Wright-Patterson AFB for a brief period. He had been Director of Supply and Services at AMC for two years.

Mrs. Robert deTreville was matron of honor. The bridesmaids were Mrs. Thomas Fannin and Miss Patricia Behm.

The bride's wedding gown was of white Swiss embroidered organdy. The basque bodice of eyelet embroidery featured a square neckline and short sleeves. The bouffant skirt of organdy, gathered at the waist, was embellished by rows of eyelet embroidery and cascades into a chapel train. The bride's two-tiered fingertip veil of French illusion fell from a bandeau of organdy ribbons caught with pearls. She carried a semi-colonial bouquet of white roses and stephanotis.

Lieutenant Richard Hill of Wright-Patterson AFB was best man. Richard McGinnis, brother-in-law of the groom, and Robert Butters were the ushers.

Immediately following the ceremony a reception for the bridal couple was held in the Fireside Room of the Wright-Patterson Officers' Club.

The bridegroom is the son of Mr. and Mrs. Robert K. Thulman of 2913 Stanton Ave., Silver Spring, Md. He is a graduate of the Massachusetts Institute of Technology.

The bride attended Gulf Park College, Gulfport, Miss., and Miami University.

The couple plan to make their home in Washington, D. C.

CARPENTER-HALL — Mr. and Mrs. Jay V. Hall, jr., announce the marriage of their daughter, Hilda Voorhees, to Lt.(jg) Lloyd Herbert Carpenter, USNR, son of Mr. and Mrs. Wilbur L. Carpenter of Versailles, Mo., on 11 June at the River Road United Presbyterian Church, Washington, D. C.

The bride is a graduate of Woodrow Wilson High School, Washington, D. C. Mr. Carpenter is a graduate of the University of Missouri and is now enrolled in the graduate school at the American University. The couple will reside in Washington, D. C.

SUMMERS-DONAGHY—Col. and Mrs. James King Donaghy of Ft. McPherson, Ga., announce the engagement of their daughter, Patricia Mary to Mr. Jack D. Summers, son of Mrs. Carrie Porter Summers of Atlanta and Hiram, Ga.

The young couple plan to be married in a Chapel ceremony at Ft. McPherson early this fall.

The bride-elect made her debut at parties given during the 1949 social season in New Bedford, Mass., and Honolulu, Hawaii. She was graduated from the Sacred Heart Academy in Fairhaven, Mass., and the Newton Country Day School in Newton, Mass. She also attended Finch Junior College in New York, and was a member of the Lumbard

(Continued on Next Page)

QUARRY HEIGHTS, CANAL ZONE — The members of the Women's Club entertained recently with a farewell luncheon honoring Mrs. H. L. McBride, wife of Lt. Gen H. L. McBride, Commander in Chief of the Caribbean Command. Pictured above are, left to right, Mrs. R. Loyal Easton, Vice-President, Mrs. H. L. McBride, Honorary President, and Mrs. Donald W. Shive, President.

KELLY AFB, TEX. — Newly elected officers of the Toastmistress Club are: left to right, Mrs. W. T. Smith, jr., President; Mrs. O. C. Roberts, Vice President, Mrs. D. P. Shadrack, Secretary; and Mrs. S. S. Harris, Treasurer.

Weddings and Engagements

(Continued from Preceding Page)

Volunteers in New Bedford.

Mr. Summers was graduated from Berry College in Rome, Ga., and served in the U. S. Navy as a lieutenant until 1946. He is affiliated with the First National Bank of Atlanta, Ga., as Assistant Cashier.

Notes from Posts, Stations, and Bases

STUTTGART, GERMANY—Brig. Gen. E. B. Gjelsteen, former Seventh Army Chief of Staff, bids farewell to his fellow officers, left to right, Col. Mervyn M. MaGee, Asst. G-1; Col. George A. Chester, G-2; and Albert S. Britt, DC/S for Administration upon his departure to the United States.

U. S. Army Photo

Mrs. Collier Presides At Knox Ceremony As Red Cross Workers Receive Awards

■ **FT. KNOX, KY.** Mrs. John H. Collier, chairman of the Ft. Knox Auxiliary of the Louisville Chapter of the American Red Cross, presided at the recent semi-annual Red Cross Capping and Awarding Ceremony for Red Cross volunteer workers. Assisting her at the 1 June ceremonies were Col. A. L. Tynes, commanding officer of the U. S. Army Hospital here and chairmen of the various service groups.

Fifteen Gray Ladies, having completed the 30 hour probationary period required of new Gray Ladies, received their caps: Anne Bellinger, Marjorie Boust, Bernadine Carlin, Elizabeth Clark, Edith Cleaver, Martha Davis, Marjorie Doran, Betty Hall, Jane Helm, Eva Henderson, Veronica Hewitt, Christine Powell, Christina Rojas, Lottie Thoeing, and Dorothy Webber. Eva Maples, Gray Lady chairman, assisted in the capping ceremony, as well as in the awarding of service stripes to seventeen Gray Ladies who have completed another year's service.

With Mrs. Nancy Froment, Nurses Aide chairman, Mrs. Collier capped four ladies who have completed the Nurses Aide course: Christina Rojas, Joy Simmons, Jean Snyder and Mary Jane Wilford. Four awards were also presented to Hedwig Britton, Leona Brightbill, Virginia Lyons and Ellavern Kiernan. Mrs. Kiernan marked the completion of 1,500 hours of volunteer work with the acceptance of her fourth service stripe.

Mrs. Thelma Slattery assisted in the capping of new Staff Aide workers: Sally Allen, Betty Beishline, Elizabeth Brown, Freda Hawk, Mary Huff, Maureen James, Pat Lacey, Grace McEldowney, Jane McEldowney, Barbara McKnight, Winnie Stubbs, M. Stallcup and Marion Thomas. Ten service stripes were presented to previously capped Staff Aide workers.

Motor Service workers Helen Benkosky and Lynn Wilson were capped, also. Mrs. Benkosky is the Motor Service chairman. Awards were presented to Jean Armstrong, Gayle Easton, Johnnie Mayberry, Ann McClain and Lucy Weiss.

Production Pins went to Virginia Adams, Helen Brooks, Ghislaine D'Hotelans, Marge Orlando, Edith Rice, Charlotte Shaw, Thelma Slattery, Segrid Steiner, and Lottie Thoeing. Awards were given Mrs. Collier, Valone Kuhn, Charlotte Shaw, Bessie Meade Tynes and Lucy Weiss. Mrs. Tynes is group chairman.

Entertainment and Instruction Awards were given Agnes Finley, Dorothy Gadberry, Helen McDonald, Betty Meloan, Chandler Taylor, Lucille Van Dyke and Dolores Walker.

Junior Red Cross Awards were presented Sylvia Hargis and Sadie Hawkins. Mrs. McEldowney is chairman of this group.

In welcoming the volunteers and guests to the Capping, Colonel Tynes noted that in the past 2½ years, 662 volunteer workers spent 52,000 hours in volunteer service here, not including the hours volunteers have spent at the local Blood Bank.

Thule Unit Wins Praise

■ **THULE AB, GREENLAND.** Col. William S. Kimball, Base Commander, has lauded the 55th Air Rescue Squadron for "exemplary esprit de corps and willingness to serve despite hazards whenever the need arises."

In a letter to Maj. Michael Pedulla, Commander, Colonel Kimball cited two recent successful operations and added: "Your organization has established an enviable record that is of credit not only to Thule and the Air Rescue Service, but also to the United States Air Force."

The Thule Commander also praised the work of two pararescue men, T/Sgt. Elliot L. Holder and S/Sgt. Robert Christensen, who spent 11 days in sub-zero temperatures and high winds on Ellesmere Island, northeast territory, Canada, at the site of the wreckage of a Navy Privateer.

Maj. O'Connor Heads Rescue Center

■ **PEPPERRELL AFB, NEWFOUNDLAND.** Maj. Henry O'Connor has joined Headquarters, 6th Air Rescue Group to head the Rescue Control Center now being organized to operate in conjunction with the Communications Center at Headquarters, Northeast Air Command.

A veteran of 12 years' service, he was previously assigned as Operations Officer, 86th Air Rescue Squadron, at Palm Beach, Florida. He has also served with both the 5th and the 11th Air Rescue Groups.

Lt. Col. Fulcher Wins Degree

■ **AF FINANCE CENTER, DENVER, COLO.** Lt. Col. Stanley A. Fulcher, Chief of the Accounting Division, has been awarded the B.S. Degree in Business Administration from Regis College in Denver.

Successful completion of his work toward a college degree was accomplished in one year of concentrated effort after having attended night college courses during various assignments throughout Europe and the United States.

Colonel Fulcher and his wife, Christine, and children, Stanley, 14, and Gayle, 11, reside at 1286 S. Gilpin Street, Denver.

New Deputy C of S At Bragg

■ **FT. BRAGG, N. C.** Col. Frank M. Hosterman, commanding officer of the 525th Military Intelligence Group has been named Deputy Chief of Staff.

Before taking over his new job the colonel had the distinction of commanding the Army's only Intelligence Group on duty in the United States.

Colonel Hosterman replaces Col. J. D. Scott.

Lt. Col. Ralph R. Vernon has succeeded Colonel Hosterman with the 525th.

Gray Ladies At Ellsworth

■ **ELLSWORTH AFB, S. D.** A Gray Ladies Society has been formed here.

The first meting was held 29 May when members were indoctrinated on the activities the local organization would probably accomplish. Miss Betty Jane Landesman, executive secretary of the organization in the Rapid City area, spoke to new members.

Mrs. Ariel W. Nielsen is acting chairman of the group, assisted by Mrs. Charles T. Moreland.

Promoted At Akron Univ.

■ **AKRON, OHIO.** 1st Lt. Arthur Newell, assistant professor of military science at the University of Akron, has been promoted to captain. He joined the ROTC staff last summer.

(Please turn to Next Page)

Sons of the Service Graduate West Point

(Continued from Page 1235)

Harper, William B.—Maj. Gen. Joseph H. Harper.
Haskell, William N.—Col. Joseph F. Haskell.
Hauser, William L.—Col. John N. Hauser (Retd.).
Hincke, John T., jr.—Col. John T. Hincke.
Horner, Jack D.—Lt. Col. Robert W. Horner.
Howes, Hal W.—Col. Henry S. Howes (Retd.).
Hunter, Howard N., jr.—Col. Howard W. Hunter.
Ingalls, James M. — Capt. Fred Ingalls (Deceased).
Janairo, Maximiano R., jr.—Col. Maximiano Janairo.
Jenne, Dale E.—Lt. Col. Edward S. Jenne (Retd.).
Jessee, William T.—Col. Walter Jessee (Retd.).
Johnson, Dion—Col. Philip M. Johnson.
Johnson, Peter W.—Col. David T. Johnson (Retd.).
Lasher, Sebastian A.—Col. Willis Lasher (Retd.).
Leiser, Maurice H.—Col. Bruce C. Leiser (Retd.).
Lieber, Albert C., jr.—Maj. Gen. Albert C. Lieber
Lucas, Andre C.—Lt. Col. William Lucas.
Macklin, Joseph D.—Capt. Charles F. Macklin, jr., USN (Retd.).
Massaro, Joseph M.—Lt. Col. Joseph Massaro (Retd.).
Matthias, Judson S.—Col. Norman A. Matthias.
Matthias, Norman Arthur—Col. Norman A. Matthias.
Mawhinney, Perin—Lt. Col. James D. Mawhinney.
Mayberry, Thomas S.—Maj. Henry E. Mayberry.
McCloskey, Edward W, 2d—Lt. Col. Anthony L. McCloskey.
McGuire, William E, jr.—Lt. Col. William E. McGuire.
McKenney, William R.—Col. Alfred E. McKenney.
Miller, Paul, jr.—M/Sgt. Paul Miller (deceased).
Moore, James E, jr.—Maj. Gen. James E. Moore.
Moore, Thomas W.—Col. Wiley T. Moore.
Morris, Robert J.—Lt. Col. James C. Coleman, jr.
Morris, Robert P.—Col. James M. Morris (Retd.).
Moses, Edward M.—Col. Merillat Moses.
Muth, Roy, jr.—Col. Roy Muth.
Old, William D., 2d—Maj. Gen. William D. Old, jr.
Olmsted, George H., jr.—Maj. Gen. George H. Olmsted.
Palastra, Joseph T., jr.—GPO Joseph T. Palastra, USN (Retd.).
Passmore, Edwin E.—Lt. Col. George H. Passmore.
Peisinger, Roman J., jr.—Lt. Col. Roman J. Peisinger.
Peyton, Gary R.—Lt. Col. Thomas G. Peyton (Retd.).
Poor, Thomas Dabney—Col. Benjamin W. Poor.
Porter, John G.—Col. E. D. Porter (Retd.).
Potter, Norwood W.—Col. Norwood G. Potter (Retd.).
Purdue, William — Brig. Gen. Branner P. Purdue (Deceased).
Purdy, John Thomas — Col. William G. Purdy.
Renfro, Richard M. — Lt. Col. Charles H. Renfro (Retd.).
Robinson, Hugh G.—Col. James H. Robinson.
Sagmoen, William T. — Col. Clarence M. Sagmoen (Reserve).
Samouge, Warren A. — Col. Wellington A. Samouce.
Saville, Edward A.—Maj. Gen. Gordon P. Saville (Retd.).
Scott, David R.—Col. Tom W. Scott.
Skibbie, Lawrence F. — Capt. Franklin G. Skibbie (Reserve).
Spence, Craig Hamilton—Brig. Gen. William Spence (Retd.).
Stodter, Charles S.—Col. Charles S. Stodter.
Storck, George Hileman—Col. Storck (Deceased).
Stout, Herald Franklin, jr.—Capt. Herald F. Stout, USN.
Sugg, Richard E.—Col. Douglas Sugg.
Teberg, David Thomas — Col. Ernest J. Teberg.
Truscott, James J. — Lt. Gen. Lucian K. Truscott (Retd.).
Underwood, Andrew E. — Col. Arthur R. Underwood Retd. (Deceased).
Van Valkenburg, Gerald E.—Col. Howard E. Van Valkenburg.
Vinson, Newell E.—Capt. Thomas N. Vinson (Deceased).
Walker, Samuel P. III — Col. Samuel P. Walker, jr.
Watlington, Thomas M.—Brig. Gen. Thomas M. Watlington (Retd.).
Weaver, Richard L. — Lt. Col. Lester C. Weaver.
Wetzel, Emery Scott, jr.—Maj. Gen. Emery Scott Wetzel.
Wilson, Charles H. — Maj. Gen. Boscoe C. Wilson.
Wintrode, John H.—M/Sgt. John H. Wintrode.
Woodbury, Grayson C., jr.—Col. Grayson C. Woodbury.
Young, Thomas G.—Maj. Leslie F. Young.

Comment On Foreign Affairs

(Continued from Page 1243)

GUATEMALA'S TROUBLES do not subside: This week brought from the government a suspension of constitutional guarantees of freedom of press and assembly and of assurance against arrest without warrant. This is not unprecedented in Guatemala, which did the same thing in 1951, but it is not encouraging to last week's complacent official hopes that the troubles in that area would quickly blow over. The closing down on normal freedom was the immediate result of an "invasion" by an unidentified airplane, dropping thousands of leaflets designed to upset the Arbenz government. The government's subsequent repressive action was taken nominally for the sake of halting troubles which might induce intervention by the United States, but there is no present indication of any such threat. Rather, the official view in Washington is that, deplorable as may be the Reds' direct influence on the Guatemalan government (particular reference being to the implied threat to neighboring nations) any protest against it would have to originate with those neighboring nations through normal operations either of the Organization of American States (whose recent Caracas meeting dealt with this exact matter) or of the United Nations itself.

THE FIVE-POWER MILITARY TALKS on Far East matters at the Pentagon (Australia, France, New Zealand, United Kingdom, and the United States) were extended through most of the past week, as anticipated and (also as anticipated) were limited chiefly to the exchange of purely military information. The more decisive issues are political, and they not only are out of the reach of the military but are still so ill-defined that they provide poor guidance for the thinking of the military planners. With Geneva in the past, whatever its vague actions, political discussions by the allies can become more finite, and thereby our military planning will profit.

THE PHILIPPINES-U. S. TREATY for mutual security, signed in 1951, is at last on the way to implementation. As noted last week, while Defense Secretary Wilson was in Manila he took up the matter with President Magsaysay, found the Philippines executive in full agreement, and got the discussions started. Conversations began in Manila with the Joint U. S. Military Advisory Group on the spot. They are continuing this week in Washington, where Lieutenant General Jesus Vargas, Chief of Staff of the Philippines Armed Forces, arrived on Thursday for a series of consultations with the President, the Secretaries of State and Defense, and the members and staffs of the Joint Chiefs. Significantly too, he will be informed of the progress currently made at the Five-Power Military Conference—in which it will be remembered the original American plan was to include a Philippines representative.

USAF Orders

(*Continued from Page* 1241)

Dillman, Maj Ludwig, removed from temp disab ret list and ret.
Sebabasky, Maj William K, ret under Sec 5, Act of 31 Jul 35; Rel fr 2620th Air Res Cen, ConAC, Ft Hayes, Ohio.
Staniszewski, Maj Walter, ret under Sec 5, Act of 31 Jul 35; Rel fr 1907th AACS Sq, MATS, March AFB, Calif.
Smith, Maj John E, removed from temp disab ret list and ret.
Schady, Maj Andrew R, in Gr of Lt Col, under Sec 6, Act of 31 Jul 35; Rel fr Hq 40th BOMWG (MED) SAC, Smoky AFB, Salina, Kan.
McKay, Capt Jack, removed from temp disab ret list and ret.
Uyeda, 1st Lt Florence F, removed from tem disab ret list and ret.

OFFICERS TEMP DISAB RET LIST—
Monihan, Maj J G, jr

RESIGNED—

Dunmore, Lt Col G P	Smith, Maj Cecil B
Minnihan, Maj R W	Davis, Capt Homer S
Rowe, Maj Daniel H	

Gilley, Capt Philip F M, (upon acpt of Res apt).
Bowyer, 1st Lt Robert E, (upon acpt of Res apt).
Mundt, 1st Lt William E, (upon acpt of Res apt).
Lehmann, WOJG Thomas L.

PERMANENT PROMOTIONS—

To Captain
w/DR 3 Jun 54

Lowry, John J	Gould, Alan H
Mock, John E	Carpenter, Wm S, jr
Fernandez, Gonzalo	Tucker, Young A
Murphy, John J	Breedlove, Jas M
Robb, Donald O	Hudgins, Andrew L
Robertson, E W, 2d	Herrick, Park B, jr
Babbitt, Robert P	Ryan, James E
Lerohl, John K	Kain, Harry R
Weaver, D C, jr	Shields, Chas E
Coolbaugh, James S	Clamprone, Wm C
Knauss, Fredk J	Biggs, Buford B
Griffith, Wallace H	Jacoby, Fredk W
Crowe, Forest W	Learmonth, Allen F
Pearce, Jack V	Gregorie, E M, jr
Gray, William W	Bellovin, Milton
Murrin, Ralph C	Palmer, Jack M
Pinkerton, H C, jr	Coyne, John M, jr
Heironimus, Jas D	Lilley, J Robert
Litt, Donald D	Mallory, John S, jr
Simon, King D	Blanchard, Felix A, jr
Piepenbrink, John F	Lajeunesse, Conrad N
Stevens, Leslie R	Perry, Francis R
Fox, Cecil E	Helling, Donald C.
Griffith, Robert B	Sattem, Robert
Keck, Robert E	Kuykendall, Wm T
Staszak, Leonard A	Reckmeyer, Wm J
Novomesky, John, jr	Scoville, Winston O
Scowcroft, Brent	Pierce, Jack F
Kaericher, Kermit C	Lamattina, Frank J
Wojciehoski, Gerald J	Stewart, Charles C
Jarvis, David	Enos, James W
Bentley, Ralph L	Johnston, Joe D
Dicker, Gordon K	Hoffman, Robert E
Monahan, Thos V	Colburn, James E
Christensen, Leland D	Kremser, Frank J, jr
Larsen, Hewitt C	Arnold, Howard B, jr
White, Robert W	Guice, John T
Hightower, E C, jr	Brennan, Herbert O
Harrington, Geo F	Gausche, Dean S
O'Dell, David A	McClure, Richard A
Garrabrants, Edson L	Cofield, Egbert H, jr
Kinevan, Marcos E	Zimmer, Clifford G, jr
Cottongim, John E	Dunham, David M
Eberle, Harold J	Moore, Robert B
Young, John M	Ehrlich, Robert M
Reynolds, Clyde C	

To 1st Lieutenant

Conine, William B, w/DR 2 June 54.
Honts, Anderson B jr, w/DR 29 May 54.
Killion, Thomas J jr, w/DR 29 May 54.
Ashmore, James W jr, w/DR 27 May 54.
Richardson, Toxie W jr, MSC, w/DR 28 May 54.
Brown, Larry F, w/DR 3 June 54.

w/DR 1 Jun 54

Danforth, Gordon E	Jaffurs, Carl C
Aldrin, Edwin E, jr	Jackson, Thos L
Radkowsky, L	Cooper, Ralph
Johnston, Verle L	Bacon, Walter J, 2d
Johnson, Boyd W	Johnson, Loyd M
Shultz, Harold D	McCormick, Jas E
Prince, Edw R, jr	Moretti, Wm G, jr
Umstead, S M, jr	Cunningham, John W
Ebrite, Ernest E	Halstead, Frank C
Griesmer, Donald R	Richardson, Wm L, jr
Schlagheck, K J	Guild, Samuel M, jr
Morgan, Bernard S, jr	Veurink, William J
McMullen, Thos H	Lerner, Robert
Norton, Alfred D	Brantley, Arnim L
Hemenway, John D	Baulch, Henry L
Brenkle, Joseph P	Cullen, Gerald T
Ekeren, Halvor M	Headlee, Harold E
Clark, Edward P	Ramey, Jack L
Hanaway, John F	Zurawski, Donald D
Post, Leo F, jr	Allen, William A
Pahl, Philip M	Baird, Weldon R
Waespy, Charles M	Hartman, Harry G
Gilbert, Ralph J	Irwin, James B
White, James E	Smith, Paul A, jr
Chandler, Donn F	Nall, Stanford
Bailey, Harvey T	Desislets, John C M
Larsen, Larry J	Nicksay, Donald A
Neely, David F	Skidmore, John G
Sherman, Thos W, jr	Huff, David W
Jeans, Harley E	Haggren, Richard A
Trost, Frederick J	Hutson, John C
Cole, Donald C	Lyden, Edward M
Mullaney, David M	Ferree, David F
Reeve, Gerald S	Frasca, William H
Barnett, William T	McIntosh, Robert H
Higgins, Richard C, jr	Anderson, Loren A
Barnes, Daniel S	Giordano, Bruno A
Gaske, Marvin C	Clamprone, Vincent P
Kendrick, Jack I	Niven, John W
Crocco, Joseph P	Matthews, Peter
McGrew, John F	Corrigan, Patrick J
Pinkel, Leland C	Dailey, Joseph E
Hunt, James C, jr	Shibata, George
Westbrook, Donald E	Baltz, Dickey L
Carson, Theo K	Duek, Chas B, jr
Henney, Frederic A	Vandenberg, H S, jr
Weaver, William A	Murphy, James B
Schlatter, David M, jr	Lederle, John H
McGarrah, James E	Rook, Theodore C
Wilson, William B	Hurd, Calvin W
Christner, Wallace G	Dozier, Wayne M
Brame, Horace L	Matson, Keith W
Stephens, Perry L	Gordon, John B, jr
Harding, Robert C	Rynties, Anthony D
Taylor, Everette	Bowden, Jackson H
Rasmussen, R H	Cocke, Clyde, jr
Dickens, Samuel T	Cuthbertson, Wm H
Corrigan, Jos P, 3d	Cook, Peyton E
Hite, Kennith F	Grady, James H
Cole, Donald K	Milliman, Dain W, jr
Ritchie, John	Witmer, Chas R, jr
Mott-Smith, Tipton P	Nelson, William B
Brown, Gerald A	Brown, James R
Baird, Willett J, jr	Behwaldt, Robt J
Flynn, Edward D	Hechinger, Robt M
Hendricks, Gerald K	McDonald, Robt F
Long, Ledyard, jr	Mehelas, John N
Ellis, Billy J	Kay, Donald J
Berga, John O	Anderson, Robt D
Bretzke, Lou E	Perry, James D
Craigie, John H	Gould, Robt P
Sisson, Frank E, 2d	Smaotis, John A
Kuhn, Peter R	Ortolivo, Basil A
Hillock, Joseph P, jr	Crews, Alvan M
Giesen, Herman M	Guidroz, Richard P
Genter, Robert E	Loughead, Robt B, jr
Glossbrenner, John L	Seagren, Leonard W
Stelzer, Frank A	Billingslea, C D
Jacobs, Robert L	Verner, Edward W
Hill, Max L, jr	Ward, Clifford L
Conlin, Thomas P	Forrest, Frank R
Roy, Robert W	Olson, Robert E
Peckham, H L, jr	Roberts, Louis A, jr
Landry, Barney M, jr	Lawton, Wm H, jr
Conti, Julius R, jr	Sheridan, Philip
James, David R	Smith, William M, jr
Banks, William O	Meredith, Freddie D
Leppley, Lawrence, jr	Murray, Daniel C
Price, Jack L	Miller, Paul R
Peake, Edwin C	Stockman, David T
Bregman, Robert B	Reichard, Fred G
Quinn, William M	Hodgkins, Franklin H
Gorschboth, Fredk F	Lapides, Jerome
Wiles, Howard O, jr	Larson, Robert V
Langmack, Cecil E	Rose, Ernest G
Dingman, Richard G	Collins, Mathews M
Hall, David W	Starrett, John P
Robbins, Raymond A	Allen, John E
Thomas, Wm R, jr	Fischl, Frank R, jr
Ryan, William J	Howard, Raymond H
Singer, Stewart M	Cashman, Patk J, jr
Sprague, Carleton K	O'Brien, Charles C
Scruggs, Seth W	Creer, Donald D
Brewer, Donald A	Drake, Walter M, jr
Reed, Irving B	Meadow, Chas J
Heidbreder, Leroy K	Maier, Paul L
Burke, Sidney P	Lestourgeon, Wm D
Johnson, Albert W	Meinhold, Robt L
Rogers, David E	Nyquist, Charles W
Gorski, Adam A, jr	Richitt, Donald A
Williams, Wm A, jr	Painter, Robert D
Jacobs, Saul A	Thorne, Anthony S
McCaffrey, John F	Benjovsky, Victor C
Ballard, John G, jr	Muth, Robert W
Truesdell, Willard M	Roberts, Robert M
Osborn, John R	Walsh, Richard A, 3d
Rasmussen, Raun J	Bartenfeld, Thos A, jr
Buffington, L C, jr	Pardee, William J
Schuler, John P	Biddle, Everett D, jr
Roloff, Donald H	Weber, Oscar W
Williams, Thos H	Kirby, Kermit A
Reig, Raymond W	Garofalo, Joseph T, jr
Powell, John C	Martin, Paul B
McGann, Donald A	Lemelman, Mark E
Rollins, William G	Hunter, Francis R, jr
Dickson, Gerald E, jr	Pruden, Kenneth E
Brown, John F, jr	Whitener, Carr C
Marsh, Harold G	Stevens, Walter C, jr
Marlow, Louis G	Parmelee, James W
Hampton, Fredk J	Birch, Paul R
Brown, Jack D	Mularz, Joseph J
Young, James R, jr	Berrier, John T
Lessig, Raymond H	Craven, William P
Martin, John F	Glenn, Leo, jr
Kalisch, Robert B	Goumas, Melto
Watsey, Stephen	Archibald, Russell D
Fernandez, A M, jr	Boyne, John J
Croan, John W	Owens, Wayne E

To CWO

Nichol, Leonard L, w/DR 27 May 54.
Hard, Rudolph C, w/DR 2 Jun 54.

REG AF PROMOTIONS CONFIRMED—

To Lt Colonel

Hill, Jesse G	Steele, William

To Major

Force, Ronald C, MSC	Jacoby, Joseph H
Box, Francis M	Rogers, Fredk A
Coleman, Wm W, jr	Simonson, Sidney A
Davis, George H	Wolters, Elmer H

To Captain

Parapid, Nicholas V, MC	Relyea, Wm V, MC

Mrs. Thomas Gilmore Heads Wives' Group At Alaskan AFB, Succeeds Mrs. J. W. George

■ **LADD AFB, ALASKA.** Mrs. Thomas Gilmore, wife of Lt. Colonel Gilmore, executive officer for the 5001st ABW, has assumed the office of president of the Officers Wives' Club, replacing Mrs. Joseph W. George.

Other officers elected recently included Mrs. John B. Coleman, 1st vice president, Mrs. Jack E. Goodwin, 2d vice president, Mrs. Monzell Phipps, secretary and Mrs. James W. McBride, associate secretary.

Highlight of the election meeting was the presentation of a silver water pitcher to Mrs. George in appreciation of her work as President during the preceding term. The presentation was made by Mrs. Joe Walker.

Notes From Posts, Stations, and Bases

(*Continued from Preceding Page*)

Lt. Col. Romanchek APG Nurse Chief

■ **ABERDEEN PROVING GROUND, MD.** Mrs. K. B. Lawton is honorary president and Mrs. W. T. Guest, honorary vice-president. Lt. Col. Louise Romanchek has assumed the post of Chief of Nursing Services here. She replaces Maj. Mary Cuppy, who left for assignment at Walter Reed Army General Hospital, Washington, D. C.

Colonel Romanchek was formerly Chief of Nursing Services at the U. S. Army Hospital at Camp Pickett, Va.

Col. Wilson CofS At Drum

■ **CAMP DRUM, N. Y.** — Col. Norton B. Wilson, chief of the Reserve Forces division of First Army, has assumed duties as chief of staff here under Brig. Gen. John H. Hinds, post commander.

Col. H. E. Broyles, who has been acting chief of staff prior to Colonel Wilson's arrival, accepted duties as chief of supply, the same position he held here last year during the annual summer training cycle in which some 60,000 Guardsmen and Army Reservists undergo two weeks training. Colonel Broyles, in addition to his temporary assignment at Drum, is chief of the supply and maintenance division of First Army G-4' (supply).

Colonel Wilson is also a returnee to Drum. In 1953 he was chief of staff of the summer training command here, a post which has been eliminated in the current Camp Drum organization.

Mrs. Uhrhane Is Elected

■ **SIGNAL CORPS CENTER AND FORT MONMOUTH, N. J.** The annual flower and hobby shows, and installation of a new slate of officers highlighted the Woman's Club final meeting of the season, held at Gibbs Hall on 3 June.

In the fine arts group, Mrs. A. J. DeAngelis took top honors in sculptures and in water colors, while Mrs. J. E. Heinrich won first prize in oil paintings and Mrs. R. A. Jones' black and white portrait of a crying child was judged best in black-and-whites. In jewelry, Mrs. F. D. Limmer won top honors, with Mrs. G. E. VanDeusen winning in metal crafts. Finally, in ceramics, the work of Mrs. C. F. Crone was singled out as best.

In needlecrafts, first prizes were won by Mrs. T. J. McClintock for best in wearing apparel; Mrs. J. B. Shaffer, in millinery; Mrs. D. L. Cook in embroidery; and Mrs. E. M. Schaudt for knitting.

The shows were planned by Mrs. Heinrich and Mrs. C. S. Meader, co-chairman.

New slate of officers installed include: Mrs. F. F. Uhrhane, president; Mrs. L. P. Jacobs, vice-president; Mrs. H. D. McCormick, secretary; and Mrs. E. J. Chatham, treasurer. Mrs. T. J. Cody is the outgoing president.

Lt Col. Freeman Recuperates

■ **AUGUSTA ARSENAL, GA.** Lt. Col. Walter E. Freeman is recuperating from an operation at Camp Gordon, Ga. Hospital. He is the Assistant for Supply Operations for the Arsenal.

Captain and Mrs. Milton E. Wickliffe recently entertained with a buffet dinner at "Bellevue" their home on the Arsenal reservation. The guest list included: Col. and Mrs. W. H. Dawson, jr., Lt. Col. and Mrs. W. E. Freeman, Lt. Col. and Mrs. Joseph R. Broderur, Lt. Col. and Mrs. H. G. Brunkhurst, Maj. and Mrs. Robert A. Hill, Maj. and Mrs. John L. Townsend, Capt. and Mrs. Henry L. Watson, Lt. and Mrs. K. L. Carpenter, Lt. and Mrs. H. V. Echols, Lt. and Mrs. B. C. Wampler, Mr. and Mrs. J. B. Ellis, Mr. and Mrs. C. L. Lewis, Mr. E. Allen Pendleton, Mrs. Charles A. McCrary, Mr. Patrick D. Walsh, Mr. and Mrs. Marvin F. LaPrade, Mrs. George S. Warren, Mr. and Mrs. C. B. Chance, Mr. and Mrs. Frank E. Clark, Mr. and Mrs. Clyde Hurt, Mr. and Mrs. Lee Maden, and Mr. and Mrs. W. T. Wells.

To 1st Lieutenant

Calm, Helen E, NC	Bushboom, Wendal L
Brown, Allan L	Wagner, Richard E

TEMPORARY PROMOTIONS—

To Major

Postelnex, William

DISCHARGED—

Dallas, Capt M S	Paynter, Capt Eliz N
Austin, Capt Joe, jr	Wilkinson, 2d Lt K C

SEPARATIONS—

Cassing, Maj H E	Broadrick, Capt G H
Ontko, Capt Emil R	Huff, Capt Alvard, jr

CHANGE OF NAME—

Boswell, Lt Col Monta R, to Monta B Davies.
Farley, Capt Margaret C, to Margaret F Knaak.
Borbeck, 1st Lt Joanne M, to Joanne M Johnson.
Deaver, 1st Lt Margaret M, to Margaret D Moran.
Janisheski, 1st Lt Anna L, to Anna L McAnaw.
Reimers, 1st Lt Madeline J, to Madeline J Shoffner.
Rosendal, 1st Lt Joan G, to Joan R Conley.
Bankes, 2d Lt Vernadell J, to Vernadell B Verhoeven.
Kuttner, 2d Lt Ralston L, to Ralston L Courtney.
Wolfe, Capt Stella A, to Stella W Chappelle.
Corogenes, 1st Lt Marope, to Marope C Armstrong.
Meyers, 1st Lt Mary A, to Mary A Clark.
Murphy, 1st Lt Rita A, to Rita A Weaver.
Sisson, 1st Lt Norma A, to Norma A Rossow.
White, 1st Lt Nellie E, to Nellie W Austin.
Ferleman, 2d Lt Glen R, to Glen R Ferlemann.
Foertch, 2d Lt Martha M, to Martha F Stapleford.

ADVANCED ON THE RETIRED LIST—

Haggard, M/Sgt Paul I, adv to WOJG.
Kenyon, M/Sgt Raymond, adv to 1st Lt.

AIRMEN RETIRED—

Cambron, M/Sgt Jack	Deel, M/Sgt Robt S
Herbert, M/Sgt M, jr	McDonnell, M/Sgt J R
Llewellyn, M/Sgt Don	Rice, M/Sgt D G
Vanantwerp, M/Sgt Roy A	Smith, M/Sgt T R
	Carter, M/Sgt A M
Walters, M/Sgt W C	Waddle, A/1C Wm D
Williams, M/Sgt S L	Wilson, A/1C H D
Austin, M/Sgt John O	De Hoyos, A/2C D R
Berry, M/Sgt Frank A	

Powell, M/Sgt Tommy J, removed from temp disab ret list.
Whitney, T/Sgt Katherine J, removed from temp disab ret list.
Cheetham, A/3C Jack W, removed from temp disab ret list.
Pearl, A/1C Eugene F, removed from temp disab ret list.
Norviel, A/2C Forest R, removed from temp disab ret list.

Sloan, A/2C Humphry	Eberhard, M/Sgt C O
Gletek, M/Sgt Jos, jr	Milam, M/Sgt C E
Hawkins, M/Sgt T R	Smith, M/Sgt Norris
McAllister, M/Sgt E J	Sulkowski, M/Sgt A
Weaver, M/Sgt S B	Campbell, M/Sgt C A
Garner, S/Sgt Robt J	Schmoyer, T/Sgt R M
McInroe, S/Sgt Jos F	Bell, A/1C Walter B
Cole, M/Sgt John H	

An error in the caption published in last week's issue with the above photograph of lovely Miss Frances Ernestine Bryant, four times a winner of queen contests at Ironton High School, Ohio, incorrectly identified her grandfather. He is Capt. E. F. O'Banion, USA-Ret., 26 S. Ohio Avenue, Columbus, Ohio.

Births • Marriages • Deaths

(No charge for Service announcements. Please notify promptly.)

Born

AHLGREN — Born at Univ of Okla, Norman, Okla, 1 Jun to Maj and Mrs Frederic F Ahlgren, a son, John Paul.

ALLEN — Born at Ft Meade, Md, 2 Jun to Capt and Mrs Dudley Allen, a daughter.

ARDERY — Born at Letterman GH, Presidio of San Francisco, Cal, 25 May, to Lt Col Edward Rice Ardery, US, CofE, and Mrs Ardery, a second son, third child, Richard Cochrane, grandson of Mrs E D Ardery and the late Col Edward Danl Ardery. Mrs E D Ardery is, at present, with her daughter and son-in-law, Lt Col and Mrs J T Gilmore, at Ladd AFB, Fairbanks, Alaska.

ASMUSSEN — Born at Lackland AFB, Tex, 2 Jun to Capt and Mrs Carl E Asmussen, a son.

BAKER—Born at Scott AFB, Ill, 4 Jun, to Maj and Mrs Ray G Baker, a daughter, Susan Dorothy.

BALDWIN — Born at Ft Bragg, NC, 20 May to 1st Lt and Mrs Buddie C Baldwin, a daughter.

BARBER—Born at Ft Monmouth, NJ, 5 Jun, to 1st Lt and Mrs Andrew G Barber, jr, a daughter.

BAXTER — Born at Cp Truscott, Austria, 25 May to Lt Col and Mrs Charles E Baxter, a daughter, Mary Belle.

BERGMAN—Born at USAH, Munich, Germany, 28 May, to 1st Lt and Mrs Edward Bergman, jr, a son, Edward III, grandson of Col Edward Bergman, USA-Ret and Mrs Bergman of Winter Park, Fla, and Mr and Mrs N G Mandish of Oak Park, Ill.

BERNHARDT—Born at Cp Carson, Colo, 26 May, to Capt and Mrs Bernard L Bernhardt, a son.

BONFANTI—Born at Ft Riley, Kans, 4 Jun, to Capt and Mrs Albert L Bonfanti, a son.

BOUSSER — Born at Maxwell AFB, Ala, 24 May to 2d Lt and Mrs James E Bousser, a son, James Edward, jr.

BOWLBY — Born at Walter Reed AH, Wash, DC, 4 Jun, to Lt Col and Mrs Herbert M Bowlby, a daughter.

BRAY — Born at Keesler AFB, Miss, 19 May to 1st Lt and Mrs John William Bray, twins, a son, Vincent Ashley, and a daughter, Rebecca Cecelia.

BRYANT — Born at Ft Meade, Md, 27 May to CWO and Mrs Fred L Bryant, a son.

BULLARD — Born at Maxwell AFB, Ala, 23 May to Maj and Mrs Exum F Bullard, a daughter, Frances Ruth.

BUNIS — Born at Bad Cannstatt, Germany, 15 May to Capt and Mrs Henry Joseph Bunis, a daughter, Lynn Marie.

BURNSED — Born at Ryukyus AH, Okinawa, 26 May to Sgt and Mrs George P Burnsed, jr, a son, Joel Williams.

CANHAM — Born at Ft Bragg, NC, 23 May to 1st Lt and Mrs Thomas R Canham, a son.

CARRIKER — Born at Fitzsimons AH, Denver, Colo, 30 May to Capt and Mrs Frederick R Carriker, a daughter.

CARTER — Born at Bad Cannstatt, Germany, 11 May to WOJG and Mrs Henry Cochran Carter, a son, Henry Cochran, jr.

CAVALLI — Born at Keesler AFB, Miss, 18 May to Capt and Mrs Ralph Louis Cavalli, a daughter, Celeste Marie.

CLASEBROOK — Born at Ft Belvoir, Va, 2 Jun to Maj and Mrs Clarence Richard Clasebrook, a son.

CLEMENT—Born at Osaka AH, Osaka, Japan, 14 May to Sgt and Mrs John R Clement, a daughter, Anne T.

CONNOLLY — Born at Maxwell AFB, Ala, 28 May to Capt and Mrs Map Own Connolly, a daughter.

CONSTANTINO — Born at Cp Carson, Colo, 18 May to Capt and Mrs Vincene L Constantino, a daughter.

COOK—Born at Ft Dix, NJ, 4 Jun, to 1st Lt and Mrs Harold Cook, a son, Richard Edward.

COX — Born at Ft Jackson, SC, 1 Jun to Capt and Mrs Benjamin Cox, a daughter.

CRAWFORD — Born at Ft Bragg, NC, 29 May to Capt and Mrs Garrett D Crawford, a son.

CULPEPPER — Born at Ft Bragg, NC, 25 May to Capt and Mrs William F Culpepper, a son.

CUMMINS — Born at British AH, Rinteim, Germany (British Zone), 21 May to Lt Col and Mrs George M Cummins, a son, William Brent.

DAVIS — Born at Cp Carson, Colo, 17 May to Lt Col and Mrs Willis H Davis, a son.

DAY — Born at Ft Bragg, NC, 21 May to Capt and Mrs Evan B Day, a daughter.

DEAM—Born at Ft Riley, Kans, 1 Jun, to Capt and Mrs William T Deam, a daughter, Billie.

DIXON—Born at Ft Monmouth, NJ, 3 Jun, to Capt and Mrs Louis F Dixon, a daughter.

DOANE — Born at Bad Cannstatt, Germany, 13 May to Capt and Mrs Ralph Lyman Doane, jr, a daughter, Patricia Louise.

DUNN—Born at Walter Reed AH, Wash, DC, 4 Jun, to 2d Lt and Mrs William C Dunn, a daughter.

EVERTZ — Born at Maxwell AFB, Ala, 24 May to Lt Col and Mrs Emil E Evertz, a daughter, Barbara Louise.

FERRELL — Born at Fitzsimons AH, Denver, Colo, 30 May to Capt and Mrs Michael R Ferrell, a daughter.

FLETCHER — Born at Bad Cannstatt, Germany, 29 May to 1st Lt and Mrs James Franklin Fletcher, a daughter, Donna Marguerite.

FOMON—Born at Ft Dix, NJ, 5 Jun, to Capt and Mrs Samuel Fomon, a son, David Bruce.

FUHRMAN — Born at Reese AFB, Tex, 26 May to 1st Lt and Mrs Alan Charles Fuhrman, a son, Steven Alan.

GLOVER — Born at Ft Belvoir, Va, 29 May to Maj and Mrs Roy Marion Glover, a son.

GOFF — Born at Ft Belvoir, Va, 28 May to Lt and Mrs James Enoch Goff, a son.

GREENE—Born at Ft Riley, Kans, 7 Jun, to 1st Lt and Mrs Dewey H Greene, a daughter, Lu Anne.

GRISWOLD — Born at Ft Belvoir, Va, 29 May to Lt and Mrs Robert Spencer Griswold, a daughter.

GROB—Born at Scott AFB, Ill, 30 May to 2d Lt and Mrs Harry E Grob, jr, a son, Thomas Jay.

HAGEN—Born at Ft Bragg, NC, 24 May to Capt and Mrs Dean C Hagen, a daughter.

HAINES — Born at Cp Carson, Colo, 20 May to Lt and Mrs William A Haines, a daughter.

HAITHCOAT — Born at Keesler, Miss, 20 May to 2d Lt and Mrs Kenneth Eugene Haithcoat, a daughter, Judith Lynn.

HANLEY — Born at Walter Reed, AH, Wash, DC, 5 Jun, to 1st Lt and Mrs. Thomas L, Hanley, a son.

HANSON—Born at Camp Carson, Colo, 28 May, to 2d Lt and Mrs James D Hanson, a daughter.

HARDIN—Born at Walter Reed AH, Wash, DC, 31 May, to Capt and Mrs Alton Hardin, a son.

HAYNE—Born at Walter Reed AH, Wash, DC, 1 Jun, to Maj and Mrs Robert A Hayne, a daughter.

HEMBREE — Born at Springfield, Mo, 26 May to 1st Lt and Mrs Jack E Hembree, a son, Tom McCormick, grandson of Dr and Mrs C F McCormick of Springfield and of Lt Col Tom B Hembree, JAGC and Mrs Hembree of Ft Leavenworth, Kans.

HENNESSY — Born at Cherry Point, NC, 22 May to 2d Lt and Mrs John A Hennessy, a daughter, Lee Ann.

HERDA — Born at Reese AFB, Tex, 29 May to 1st Lt and Mrs George M Herda, a daughter.

HERREL — Born at Bad Cannstatt, Germany, 26 May to Capt and Mrs Gordon Kermit Herrell, a daughter, Patricia Alice.

HEYER — Born at West Point, NY, 26 May to Lt Col and Mrs Robert E Heyer, a daughter, Jane Ellen.

HIGGINS—Born at Ft Bragg, NC, 27 May to 1st Lt and Mrs Robert E Higgins, a son.

HOEHL—Born at Walter Reed AH, Wash, DC, 2 Jun, to Capt and Mrs Herbert G Hoehl, a daughter.

HOOD — Born at Brooke AMC, Ft Sam Houston, Tex, 29 May to CWO and Mrs Glen D Hood, a son, Glen Dale, II.

HOOTEN — Born at Ryukyus AH, Okinawa, 21 May to SFC and Mrs William W Hooten, a daughter, Debera Kay.

HOTSENPILLER — Born at Fitzsimons AH, Denver, Colo, 30 May to Maj and Mrs Harry Hotsenpiller, a son.

HOWELL — Born at Ft Bragg, NC, 29 May to Capt and Mrs Alphanso A Howell, jr, a son.

JACKSON—Born at Ft Monmouth, NJ, 6 Jun, to Maj and Mrs Charles F Jackson, a son.

JAHNKE—Born at Walter Reed AH, Wash, DC, 5 Jun, to Maj and Mrs Edward Jahnke, a son.

JENKINS — Born at Ft Knox, Ky, 27 May to Maj and Mrs James R Jenkins, a son, John Thomas.

JIMENEZ — Born at Ft Jackson, SC, 29 May to CWO and Mrs Ernest J Jimenez, a son.

JOHNSON — Born at Walter Reed AH, Wash, DC, 1 Jun, to Lt Col and Mrs Kenneth B Johnson, twins, a daughter and son.

JONES — Born at Brooke AMC, Ft Sam Houston, Tex, 2 Jun to 2d Lt and Mrs Evan E Jones, jr, a son.

JONES — Born at Lackland AFB, Tex, 28 May to 1st Lt and Mrs Norman A Jones, a daughter.

JORDAN — Born at St Joseph's Hosp, La Grande, Ore, 27 May to Maj and Mrs George F Jordan, a daughter, Janet Kay.

KEPLAR — Born at Ft Belvoir, Va, 1 Jun to WOJG and Mrs Lewis Calvin Keplar, a daughter.

KILPATRICK — Born at Lackland AFB, Tex, 2 Jun to Maj and Mrs Arnett E Kilpatrick, a daughter.

KING—Born at Walter Reed AH, Washington, DC, 5 Jun, to 1st Lt Francis King, USMA '50, and Mrs King, a son, Charles Anderson, grandson of Col Archibald King, USA-Ret, and Mrs King, and sister of Carol Dorothy, 2. He is the great grandson of the late Col and Mrs James H Mayes, USA.

KING — Born at Ft Bragg, NC, 16 May to 2d Lt and Mrs Raymond S King, a son.

KISTING — Born at Brooke AMC, Ft Sam Houston, Tex, 1 Jun to 2d Lt and Mrs Lowell B Kisting, a son, Joseph Peter.

LAMB—Born at Ft Riley, Kans, 29 May, to 1st Lt and Mrs Richard H Lamb, a son, Paul Everett.

LAPHAM — Born at Great Falls AFB, Mont, 21 May to Capt and Mrs John N Lapham, a daughter, Lora Catherine.

LEE — Born at Ft Belvoir, Va, 1 Jun to Lt Col and Mrs Jay Smith Lee, a son.

LEMON — Born at Keesler AFB, Miss, 15 May to 1st Lt and Mrs Lewis Charles Lemon, a son, Martin Dana.

LESHER — Born at Ft Belvoir, Va, 3 Jun to 2d Lt and Mrs Robert Harold Lesher, a daughter.

LILES—Born at Scott AFB, Ill, 31 May, to Capt and Mrs Harold D Liles, a son, Bruce Arthur.

LILLY — Born at Ft Belvoir, Va, 30 May to WO and Mrs Donald Eugene Lilly, a daughter.

LINZMEIER — Born at Ft Belvoir, Va, 2 Jun to Capt and Mrs Ralph Bernard Linzmeier, a daughter.

LUTON — Born at Cp Carson, Colo, 24 May to 1st Lt and Mrs Oaklus S Luton, a daughter.

MANNING — Born at Ft Bragg, NC, 29 May to Capt and Mrs George C Manning, a daughter.

MATTESON — Born at Bad Cannstatt, Germany, 12 May to Capt and Mrs Richard James Matteson, a son, Richard James.

McCANN — Born at Ft Benning, Ga, 18 May to Maj and Mrs Samuel E McCann, a daughter, Joan Lee.

McGRATH — Born at Ft Bragg, NC, 15 May to 1st Lt and Mrs George F McGrath, a daughter.

METCALF—Born at Cp Carson, Colo, 29 May, to Capt and Mrs Frederick H Metcalf, a son.

MILES — Born at Ft Belvoir, Va, 2 Jun to Capt and Mrs Charles Ernest Miles, jr, a son.

MULLER — Born at Bad Cannstatt, Germany, 4 May to 1st Lt and Mrs Robert W Muller, a daughter, Laura Sue.

NANCE — Born at Ft Dix, NJ, 25 May to 1st Lt and Mrs Calvin Nance, a son, Christopher.

NASH—Born at Scott AFB, Ill, 3 Jun, to 1st Lt and Mrs James S Nash, a son, Robert Wilson.

NICHOLS — Born at Walter Reed AH, Wash, DC, 5 Jun, to 2d Lt and Mrs Robert S Nichols, a daughter.

NIELSON — Born at Cp Carson, Colo, 24 May to 1st Lt and Mrs Golden K Nielson, a son.

O'GORMAN — Born at Lackland AFB, Tex, 30 May to 1st Lt and Mrs John P O'Gorman, a daughter.

O'LEARY — Born at Fitzsimons AH, Denver, Colo, 17 May to Capt and Mrs Denis J O'Leary, a son.

ORGEN — Born at Maxwell AFB, Ala, 28 May to 2d Lt and Mrs Richard C Orgen, a son.

PADZENSKY — Born at Reese AFB, Tex, 24 May to 2d Lt and Mrs Jerry I Padzensky, a son, Steven Rick.

PAINTER — Born at Ft Belvoir, Va, 31 May to Maj and Mrs John Harold Painter, a daughter.

PARKER—Born at Eglin AFB, Fla, 6 Jun, to Capt Alan L Parker, USAF and Mrs Parker, their third child, second son, Steven Joseph. Captain Parker is assigned to the Air Proving Ground Command, Eglin AFB.

PARKER — Born at Ft Belvoir, Va, 1 June to 1st Lt and Mrs Roy Lawrence Parker, jr, a son.

PHIPPS — Born at Keesler AFB, Miss, 22 May to 2d Lt and Mrs Arthur Phipps, a daughter, Lenore Elizabeth.

PIERCE — Born at Ft Knox, Ky, 30 May to 1st Lt and Mrs Charles W Pierce, a daughter, Bonnie Sue.

POTTER — Born at Ft Knox, Ky, 31 May to 2d Lt and Mrs Donald Clinton Potter, a son, Christopher Clinton.

PRATT — Born at Ft Knox, Ky, 27 May to 1st Lt and Mrs James R Pratt, a son, James Robert Lynch, jr.

RATCLIFFE — Born at Brooke AMC, Ft Sam Houston, Tex, 31 May to 1st Lt and Mrs Chester R Ratcliffe, a daughter, Linda Margaret.

REIN — Born at Bad Cannstatt, Germany, 10 May to Capt and Mrs Joseph J Rein, jr, a daughter, Elizabeth Elaine.

RICHARDS — Born at Keesler AFB, Miss, 22 May to 1st Lt and Mrs John Abbott Richards, a daughter, Marsha Anne.

ROBERTS — Born at Reese AFB, Tex, 26 May to Capt and Mrs Cecil M Roberts, a son, Mark Owen.

ROBERTS — Born at Ft Bragg, NC, 16 May to 1st Lt and Mrs Junior A Roberts, a daughter.

ROBEYSEK — Born at Berwyn, Pa, 28 Apr, to Lt Col and Mrs James W Robeysek, a son, David Thomas.

SANDERS — Born at Scripps Memorial Hosp, La Jolla, Cal, 27 May to Comdr and Mrs W E Sanders, a daughter, Cheryl Ann.

SAYEG—Born at Ft Riley, Kans, 28 May, to 1st Lt and Mrs Thomas G Sayeg, a daughter, Adrienne Jean.

SCHOEPE — Born at Walter Reed AH, Wash, DC, 4 June to 1st Lt and Mrs Carl J Schoepe, a daughter.

SHIELY—Born at the USNH, Annapolis, Md, 25 May, to Lt Col. Albert R. Shiely, jr, USAF and Mrs Shiely, a daughter, Barbara Jean.

SIEGERT — Born at Bad Cannstatt, Germany, 13 May to 1st Lt and Mrs Robert W Siegert, jr, a son, Morris Patrick.

SIMONS — Born at Maxwell AFB, Ala, 28 May to 1st Lt and Mrs Eugene V Simons, a daughter.

STANLEY — Born at Ft Knox, Ky, 30 May to 1st Lt and Mrs Hilbert Dennis Stanley, a son, Guy Derek.

STEWARD — Born at Ft Knox, Ky, 27 May to Capt and Mrs Cleveland R Steward, a son, Cleveland Rex, III.

STEWART — Born at Bad Cannstatt, Germany, 11 May to Maj and Mrs Garnet Oscar Stewart, a daughter, Mary Ellen.

STRATING — Born at Brooke AMC, Ft Sam Houston, Tex, 2 Jun to Capt and Mrs Robert E Strating, a daughter, Susan Joy.

STRONG—Born at Ft Riley, Kans, 6 Jun, to WOJG and Mrs William G Strong, a daughter, Carol Sue.

STRUTH — Born at Bad Cannstatt, Germany, 22 May to CWO and Mrs Joseph F Struth, a son, Timothy Michael.

STUART — Born at Cherry Point, NC, 25 May to Capt and Mrs Mortimer B Cameron Stuart, jr, a son.

SUNDRE — Born at Brooke AMC, Ft Sam Houston, Tex, 2 Jun to Capt and Mrs Robert L Sundre, a son, Richard Charles.

TALLY — Born at Ft Bragg, NC, 23 May to 2d Lt and Mrs Clarence T Talley, a son.

TERRANOVA—Born at Ft Monmouth, NJ, 3 Jun, to 1st Lt and Mrs Dominic J Terranova, a son.

THOLEN — Born at Bad Cannstatt, Germany, 26 May to Capt and Mrs Harry J Tholen, a daughter, Audrey Louise.

THOMASSON — Born at Ft Belvoir, Va, 31 May to Capt and Mrs James Frederick Thomasson, a son.

THOMPSON — Born at Ft Dix, NJ, 31 May to 1st Lt and Mrs Henry Thompson, a son, Richard Henry.

THOMPSON — Born at Ft Belvoir, Va, 1 Jun to 1st Lt and Mrs John Frederick Thompson, a daughter.

THORNBURG — Born at Maxwell AFB, Ala, 24 May to Capt and Mrs Allen L Thornburg, a son, Jack Williams.

TURNER — Born at Lackland AFB, Tex, 1 Jun to Lt Col and Mrs John M Turner, a son.

VALLESE — Born at Bad Cannstatt, Germany, 14 May to Capt and Mrs Mario James Vallese, a daughter, Marilyn Ann.

VENTRELLA — Born at West Point, NY, 29 May to 2d Lt and Mrs Rocco F Ventrella, a daughter, Roxanne Marie.

WARAKOMSKI—Born at Scott AFB, Ill, 4 Jun, to Lt Col and Mrs Bernard F Warakomski, a son, Charles Edward.

WATERMAN — Born at the Univ of Va Hosp, Charlottesville, Va, 3 Jun to Lt Col and Mrs Glen S Waterman, a daughter, Paula Gunn.

WATERS — Born at Ft Dix, NJ, 25 May to Capt and Mrs James Waters, a son, James Michael, jr.

WELDON — Born at Ryukyus AH, Okinawa, 31 May to M/Sgt and Mrs Joseph D Weldon, a son, Gregory Thomas.

(Please turn to Next Page)

Births

(Continued from Preceding Page)

WETHERILL — Born at Walter Reed AH, Wash, DC, 5 Jun to Capt and Mrs Jerry G Wetherill, a daughter.

WILLIAMS — Born at Ft Meade, Md, 28 May to 1st Lt and Mrs William Williams, a son.

WILSON — Born at Lackland AFB, Tex, 27 May to Capt and Mrs Wallace E Wilson, a daughter.

WILKES — Born at Kessler AFB, Miss, 16 May to A/2C and Mrs Ernest H Wilkes, a daughter, Elaine.

ZWICKLER — Born at Ft Belvoir, Va, 1 Jun to 1st Lt and Mrs Seymour Zwickler, a son.

ZYSK — Born at Bad Cannstatt, Germany, 9 May to 1st Lt and Mrs John W Zysk, a daughter, Sherry Ann.

Married

ASHTON-HAYES — Married in the Church of the Blessed Sacrament, New York, 5 June, Miss Mary Jean Hayes, daughter of Mr and Mrs William H Hayes, to Ens Augustus Trask Ashton, 2d, USN, son of Mr and Mrs William S Ashton, of Philadelphia.

BeVIER-WOODWORTH — Married in the First Methodist Church, Saratoga Springs, NY, 5 June, Miss Ann Louise Woodworth, daughter of Mr and Mrs Leon M Woodworth, of Saratoga Springs, to Ens William E BeVier, USNR, son of Mr and Mrs Albert C BeVier, of Minneapolis.

CARPENTER-HALL — Married at the River Road Presbyterian Church, Washington, DC, 11 June, Miss Hilda Voorhees Hall, daughter of Mr and Mrs Jay V Hall, jr, to Lt(jg) Lloyd Herbert Carpenter, USNR, son of Mr and Mrs Wilbur L Carpenter, of Versailles, Mo.

CASSIDY-DuBOIS—Married at St Teresa's Church, Castleton Corners, NY, 5 June, Miss Suzanne Joan DuBois, daughter of Mr and Mrs Maurice W DuBois, of Sunnyside, I, NY, to 2d Lt John C Cassidy, USAF, son of Mr and Mrs Harry Cassidy, of Grant City, LI, NY.

CHAPMAN-GIFFORD — Married at Quantico, Va, 5 June, Mrs Muriel Burress Gifford, daughter of Mrs Cecil Owen Burress, of Plainview, Ark, to Lt Col Hugh James Chapman, USMC, son of the late Mr and Mrs Frank M Chapman, of Alton, NH.

CHERRY-LEWIS — Married at the Methodist Church, Towson, Md, 5 June, Miss Carolyn Frances Lewis, daughter of Mr and Mrs Sherwood Lester Lewis, to Lt Richard Edward Cherry, jr, son of Mr and Mrs Richard Edward Cherry, sr, of Albany, Ga.

COTE-HALVERSEN — Married at the base chapel, Quantico, Va, 5 June, Miss Brenda Halversen, daughter of Col Joseph Halversen, USAF, and Mrs Halversen, to 2d Lt Norman Arthur Cote, USMC.

CURTIN-SCHMITT — Married in St Patrick's Church, Urbana, Ill, 5 June, Miss Barbara Jane Schmitt, daughter of Col and Mrs Howard I Schmitt, of Cleveland, Ohio, to 2d Lt Dale Martin Curtin, USAF, son of Mr and Mrs Theodore L Curtin, of Beardstown, Ill.

DEGENER-FREEMAN — Married in the First Presbyterian Church, Princeton, NJ, 5 June, Miss Mary Edythe Freeman, daughter of Lt Col Allyne M Freeman, USA, of Trenton, NJ, and the late Mrs Freeman, to Mr Dwight Lorimer Degener, a former USAF lieutenant and son of Mr and Mrs William Degener, of Dobbs Ferry, NY.

DILWEG-BILLINGS—Married in the Naval Academy Chapel, Annapolis, Md, 5 June, Miss Marcia Elizabeth Billings, daughter of Mr and Mrs Roger Billings, of Wellesley Hills, Mass, to Ens Jon Coleman Dilweg, son of former Representative and Mrs Lavern R Dilweg, of Washington, DC.

DOUGHERTY-IRVIN — Married in Mount Olivet Methodist Church, Wash, DC, 8 June, Miss Sally Irvin, daughter of Mrs Jesse Owen Irvin, of Arlington, Va, to Ens John Edward Dougherty, jr, USN.

DuHAMEL-RITCHIE — Married in the Roman Catholic Church of the Immaculate Conception, Montclair, NJ, 5 June, Miss Constance Curran Ritchie, daughter of Mrs Curran Skinner, of Montclair, and Mr Frederick S Ritchie, of New York, to Mr Notley Young DuHamel, jr, son of Lt Col DuHamel, USA-Ret, and Mrs DuHamel, of Bennington, Va.

EASTON-HULL — Married in the Navy Chapel, Washington, DC, 8 June, Miss Kathryn Ayres Hull, daughter of Capt and Mrs David Ryerson Hull, of Newton Highlands, Mass, and Newport, RI, to Ens Peter Begelow Easton, USN, son of Capt and Mrs Thomas Easton of Washington, DC.

EISNER-GOLDBERG — Married at Temple Beth El, Cedarhurst, LI, NY, 5 June, Miss Ilene Lois Goldberg, daughter of Mr and Mrs David Goldberg, of Woodmere, NY, to Lt Nathan Alan Eisner, USA, son of Mr and Mrs Karl Eisner, of Lawrence, NY.

FRANK-REICHEL — Married in Carvel Hall, Annapolis, Md, 6 June, Miss Johanne Reichel, daughter of Dr and Mrs William Reichel, of Annapolis, to 2d Lt Marvin Frank, USAF, son of Mrs Jack Gottlieb, of Annapolis, and the late Mr Fred Frank.

FREER-McGINNES—Married in All Saints Episcopal Church, Chevy Chase, Md, 5 June, Miss Gertrude Stedman McGinnes, daughter of Dr and Mrs Foard McGinnes, of Chevy Chase, Md, to Lt Albert Paddock Freer, jr, son of Comdr and Mrs Albert Paddock Freer, of San Francisco.

GATZ-MURRAY — Married 22 May, Miss Nancy Dianne Murray, daughter of Col and Mrs W H Murray, of Manhattan, Kans, to Mr Earl Eugene Gatz, son of Dr and Mrs I F Gatz, of Preston, Kans.

GOLDNER-FRASCA — Married in Our Lady of Mount Carmel Church, Tenafly, NJ, 5 June, Miss Roberta Ann Frasca, daughter of Mr and Mrs Ralph Robert Frasca, of Tenafly, to Ens Robert Reilly Goldner, USN, son of Mr and Mrs Matthew N Goldner, of Creskill, NJ.

HATHEWAY-HARNETT — Married in the St Thomas More Church, Arlington, Va, 5 June, Miss Joan Helen Harnett, daughter of Mr and Mrs Charles J Harnett, of Arlington, to Ens Darwyn Leo Hathaway, son of Mr and Mrs Darwin E Hatheway, of Dallas, Tex.

HENDRICK-LIENAU — Married at the Presbyterian Church, Chevy Chase, Md, 5 June, Miss Andrea Natalie Lienau, daughter of Mr and Mrs Carl Christian Lineau, of Chevy Chase, to Mr Hugh Lee Hendrick, son of Mrs Hugh L Hendrick, of Washington, and the late Comdr Hendrick, USN.

HERMSMEYER-GRACE — Married in the Little Chapel of Roses, Chula Vista, Calif, on 30 May, Miss Jimmie Sue Grace, daughter of Mr and Mrs Duard Grace of Scottsboro, Ala, to Lt Melvin Louis Harmsmeyer, (DC) USN.

HINKLE-NELSON — Married in the Central Presbyterian Church, Summit, NJ, 5 June, Miss Muriel Ruth Nelson, daughter of Mr and Mrs Andrew Nelson, of Elizabeth, NJ, to Ens David Randall Hinkle, USN, son of Mr and Mrs Marvin D Hinkle, of Portland, Oreg.

HOOKER-STONE — Married in the Base Chapel, Bolling AFB, DC, 5 June, Miss Georgie Lydia Stone, daughter of Lt Gen and Mrs Charles B Stone, III, to Mr John Primrose Hooker, son of Mr and Mrs Lloyd Garrison Hooker, of Grosse Point Farms, Mich.

HOWELL-DROMAN — Married in the Old First Church, Huntington, LI, NY, 5 June, Miss Jacqueline Drahan, daughter of Mr and Mrs John H Drahan, of Huntington, to Lt John C Howell, son of Mr and Mrs Bert V Howell, also of Huntington.

LEHMAN-GERSHEN — Married in the Manhattan Beach Jewish Center, New York, NY, 5 June, Miss Syrrel Doris Gershen, daughter of Mr and Mrs Al Gershen, of Brooklyn, to Ens Edwin Michael Lehman, USNR, son of Mr and Mrs Samuel Lehman, of Great Neck, LI, NY.

LEWIS-HILL — Married in the Main Post Chapel, Ft Bragg, NC, 5 June, Miss Martha Hill, daughter of Col and Mrs W Hardy Hill, to Lt Tefford Lewis, III, son of Mr and Mrs George Keil.

LUNDEGARD-UPHAM — Married in the chapel of Governors Is, NY, 29 May, Miss Florence Mary Upham, daughter of Brig Gen and Mrs John S Upham, jr, to Mr Loyal Gerald Lundegard, son of Mrs Frederick Hamm of Alliance, Ohio.

MESSINGER-JOHNS-PORTER — Married at St Thomas Episcopal Church, Washington, DC, 5 June, Miss Elizabeth Ann Johns-Porter, daughter of Mrs Prudence Johns Delzaert, to Ens Marshall Ray Messinger, USN, son of Mr and Mrs M B Messinger, of Monterey, Calif.

MOORE-BUCK — Married in the Post Chapel, Ft Myer, Va, 11 June, Miss Carolyn Shepard Buck, daughter of Col and Mrs Champlin F Buck, of Washington, DC, to Mr Robert Wilson Moore, son of Mr and Mrs Calvin Moore, of Maplewood, NJ.

NEWMAN-FUNK — Married in Bristol, Conn, 5 June, Miss Greta Funk, daughter of Mr and Mrs Augustus G Funk, of Bristol, to Ens Joseph Kussy Newman, USN, son of Mr and Mrs Albert Newman, of Maplewood, NJ.

O'BRIEN-JORDAN — Married at Chapel #5, Ft Lee, Va, 5 June, Miss Ann Cherry Jordan, daughter of Col Lewis P Jordan and the late Mrs Jordan, to Lt Clarence J O'Brien, son of Mrs Vesta O'Brien, of Goshen, NY.

POLK-BLEGEN — Married at Luther Place Memorial Evangelical Church, Washington, DC, 5 June, Miss Carol Jeanne Blegen, daughter of Mr and Mrs Paul O Blegen, to Lt William Earl Polk, jr, USN, son of Mr and Mrs William Earl Polk, of Corning, Ark.

REGAN-MORTENSON — Married in the Sacred Heart Church, Vailsburg, NJ, 5 June, Miss Sheila Catherine Mortenson, daughter of Mr and Mrs Gustave O Mortenson, of South Orange, NJ, to 2d Lt Richard E Regan, USMCR, son of Mr and Mrs John Regan, of Newark, NJ.

SCHNEIDER-SERABALLS — Married in the Lady Chapel of St Patrick's Cathedral, New York, NY, 5 June, Miss Margarita Seraballs, daughter of Mrs Enrique A Seraballs and the late Mr Seraballs, of New York, to Ens Andrew George Schneider, USN, son of Mr and Mrs Andrew G Schneider, of Lynbrook, LI, NY.

SISSON-WINSLOW — Married in All Saints Protestant Episcopal Church, Chevy Chase, Md, 7 June, Miss Mary Byrn Winslow, daughter of Mrs Francis Winslow of Chevy Chase, and the late Mr Winslow, to Ens Thomas Upton Sisson, jr, USN, son of Capt Sisson, USN, and Mrs Sisson, also of Chevy Chase.

SWEET-LeHARDY — Married in the Naval Academy Chapel, Annapolis, Md, 5 June, Miss Linda LeHardy, daughter of Louis Marcel LeHardy, and the late Lt Comdr LeHardy, USN, of Annapolis, to Ens Harry Jauncey Sweet, 2d, USN, son of Mr and Mrs Jauncey Sweet, of San Carlos, Calif.

THACKWRAY-JONES — Married at West Point, NY, 9 June, Miss Frances Katherine Jones, daughter of Col and Mrs Stanley W Jones, USA, Arlington, Va, to Lt Lee Boardman Thackwray, son of Mr and Mrs Charles W Thackwray, of Canton, Mass.

THULMAN-PARKER — Married at the Base Chapel, Wright-Patterson AFB, Ohio, 5 June, Miss Jean Meredith Parker, daughter of Maj Gen Lewis R Parker, to Mr Robert Deane Thulman, son of Mr and Mrs Robert L Thulman.

TRONE-FIALA — Married in the Naval Academy Chapel, Annapolis, Md, 5 June, Miss Elizabeth Fontaine Fiala, daughter of Capt Reid Puryear Fiala, USN, and Mrs Fiala, of Norfolk, Va, to Ens Dennis Ray Trone, USN, son of Mr and Mrs Doane G Trone, of Rushville, Ill.

VAN DE VATE-BEHRER — Married in the Cathedral of the Incarnation, Orange City, LI, NY, 5 June, Miss Ann Behrer, daughter of Mr and Mrs Herbert M Behrer, of Garden City, to Ens John Leonard Van de Vate, USNR, son of Mr and Mrs Dwight Van de Vate, of Rochester, NY.

WAGNER-BARR — Married at the Unitarian Church, Arlington, Va, 5 June, Miss Mary Archbold Barr, daughter of Mr and Mrs Mason Barr, of Falls Church, Va, to Ens John Edgar Wagner, USN, son of the late Mr and Mrs Francis A Wagner.

WALLACE-WHITE — Married at the Navy Chapel, Washington, DC, 7 June, Miss Elizabeth Love White, daughter of Mr and Mrs Clifton Bryan White, to Ens Dallas Lane Wallace, son of Mr Kenneth Wallace and the late Mrs Laura Hinshaw Wallace.

WEIGEL-LEWIS—Married at the Presidio of San Francisco, Calif, 1 June, Miss Barbara Ann Lewis, daughter of Col Walden S Lewis, USA, Ret, and Mrs Lewis, of Sandwich, Ill, to Ens Charles J Weigel, USNR.

WELLS-HAZEN — Married in the Naval Academy Chapel, Annapolis, Md, 5 June, Miss Mary Jo Hazen, daughter of Capt Joseph T Hazen, USN, and Mrs Hazen, of Annapolis, to Ens John Everett Wells, USN, son of Mr and Mrs William H Wells, of Evansville, Ind.

YON-FAHRNEY — Married in the Church of the Holy Trinity, West Chester, Pa, 12 June, Miss Paula Fahrney, daughter of Rear Adm Delmar Stater Fahrney, USN-Ret, and Mrs Fahrney, to Mr Andre Francois Yon, son of Mr and Mrs Louis Albert Francois Yon, of Paris, France.

ZIMMERMAN-HAYWARD — Married at the Calvary Episcopal Church, Summit, NJ, 5 June, Miss Joan Margaret Hayward, daughter of Col and Mrs John McQueen Hayward, of Summit, to Lt Ernest Ralph Zimmerman, USAR.

Died

BLESSE — Died at his home in Richmond, Va, 4 June, Brig Gen Frederick A Blesse. Surviving are his widow, Mrs Lucy Kuhn Blesse; his sons, Maj Frederick C Blesse, top jet ace pilot in Korea, and Mr James Steven Blesse, and three daughters, Mrs William C Fite, III, Mrs F. A. McCarthy, and Miss Joan Elizabeth Blesse. Funeral services were held in the chapel at Ft Myer, Va, on 8 June and burial was in the Arlington National Cemetery.

CORNELL — Died at his home, 1376 Locust St, NW, Washington, DC, Col Virgil H Cornell, USA-Ret, pathologist and former chief of Walter Reed Hospital's laboratory service. Surviving are his widow, Mrs Ruby Carpenter Cornell and a nephew, George W Cornell. Burial was in the Arlington, Va, National Cemetery.

HUBBARD — Died at his home in Virginia, Ill, 25 May, Lt Comdr Frank L Hubbard, MC, USN. He is survived by his widow, Mrs Clara Goodwin Hubbard and a son, Lt Col Frank G Hubbard, CE, USA, on duty in command of the 17th Armored Engineer Bn, at Dexheim, Germany. Burial was in the Walnut Ridge Cemetery, Virginia, Ill.

LUTWACK—Died at City Hospital, Akron, Ohio, 29 May, Col Edward E Lutwack, AF Res, Class of 1923, USMA. He is survived by his widow, Mrs Mae Lutwack of 414 Merriman Rd, Akron, Ohio, and two children, William, 12, and Roseland, 5. Burial was at Holy Cross Cemetery, Akron, Ohio.

McCOY — Died at Walter Reed AH, Washington, DC, 4 June, Maj Gen Frank R McCoy, USA-ret, a veteran of the Spanish-American War, World War I and World War II. Surviving are his widow, Mrs Frances McCoy; two sisters, Miss Margaretta McCoy and Miss Hannah McCoy, and a brother, John H McCoy.

McKELWAY — Killed in crash of an AF helicopter in France, 3 June, 1st Lt St Clair McKelway, jr, son of Mr St Clair McKelway, of New York City and Mrs Estelle Cassidy McKelway, of Cold Spring, NY.

SADTLER — Died at Doctors Hospital, Washington, DC, 5 June, Col Otis K Sadtler, USA-Ret, signal officer of Army Ground Forces during World War II. Surviving are his widow, Mrs Helen Hubner Sadtler of 5124 Loughboro Road, NW, Washington, DC, a brother, Herbert Sadtler, and a sister, Mrs Thomas M Green, both of Baltimore, Md.

SCHELLHAMMER—Died in the AH, Ft Jay, NY, 4 June, Col Fred M Schellhammer, USA-Ret. Surviving are his widow, Mrs Christine F Schellhammer; a son, Paul F; a daughter, Miss Helen A; two brothers, William and Capt Rudolph Schellhammer, and a sister, Mrs Helen A Gastler. Burial was in the Arlington National Cemetery.

NAVY

Secretary—Charles S. Thomas
Under Secretary—Thomas S. Gates
Asst. Secretary for Air—James H. Smith, jr.
Asst. Secretary—Robert H. Fogler
CNO—Admiral Robert B. Carney

Rear Admiral

Tyree, David M, AstCNO (Mat); CruDivPac.

Captain

Andrew, John D, CO USS Montrose; to NaviOff Aberdeen Proving Ground, Md.
Archer, Stephen M, OpNav; to CofS and Aide /Operations ComCruDiv Two.
Bandy, Jack I, CO NAS Atsugi; ComFAirWing Six.
Brumby, Frank H, jr, Operational Readiness Off Staff CinCLantFlt; to CO USS Cambria.
Carroll, Hubert H (MC), CO NavHosp SFran; to DistMedOff 10 ND.
Day, Howard J (MC), NavSta Seattle; to NavSta NavB, Norfolk, Va.
Day, Howard E, jr, ComLSD Div 12; to CO SWUPac.
Duryea, Harold E, CO USS Bryce Canyon; to G4 ComEastSeaFron.
Esslinger, Robert J, CO MSTSOfc NorVa; to CO USS Amphion.
Flenniken, James A, 17ND; to CO ONR BrooklynOfc, NYk.
Gaviglio, Peter M, CO USS Shasta; to OpNav
Huth, Peter E (MC), NOTS Inyokern China Lake; to NavHosp Key West.
Jacoby, Raymond B, CO NAAS Monterey; to CO USS Jupiter.
Jones, Robert J, CofS and Air ComFairWing One; to AirPac Tem.
Kasper, Stephen T (DC), NavDental Clinic Pearl; to NavAdCom NTC, San Diego.
Kilmartin, Alfred D, MSTSPacAres; to ALUSNA and ALUSNA for Air, China, Taipei.
Knachel, Firman F (NR), CO NavMarCor ResTraCen; to RAD.
Kramer, Howard J (DC) (NR), 3 ND; to RAD.
Lowry, Raymond A (DC), NavHosp Yokosuka; to NavSta, Long Beach.
Lynch, Ralph C, jr, AstCofS For Administration CinCPacFlt.
MacGregor, Edgar J, III, Co USS Montague; to CofS and Aide ComServRon Three.
Moyle, Eugene H (MC), USS Consolation; to USS Haven.
Murphy, Owen B, Staff ComPhibLant; to TraOff FleTraGru Gtmo.
Neville, Lawrence R, ChOrganization Sec and TngDiv Staff CinCSouth; to ComDesDiv 142.
Paull, Walter W, (MC), PRNC; to RAD.
Phelan, George R, NavWarCol Npt Dulns; to 8 ND.
Rosser, Marion T (MC), NavSta NorVa; to NavSta Orange.
Smith, Allen, jr, CO NavSta Bermuda; to CofS and Aide ComCarDiv Four.
Virtue, Clark W (MC), Staff COMSTSPac Area; to NavSta, San Diego.
Walsh, William E (MC), AstDistMedOff 9 ND; to Staff COMSTSPacArea.
Whiting, Charles J, 11 ND; to Pres GCM 11 ND.

Commander

Allen, Hartsel D, NRL WASHDC; to USS CORAL SEA.
Bahlman, John H, NAVSCOL ALLWEAFLT NAS CORPC; to NAVANTRACOM NAS CORPC.
Bangert, John C, AILANT TEM; to CO FASRON 121.
Bardwell, Charles L, CO PATRON 56; to USS LEYTE.
Booth, Perry M (CEC), SCHENECTADY OPERATIONS OFC AEC; to PACDIV-DOCKS.
Bunce, Peris G, FAETUPAC; to PACRES-FLT.
Collett, Henry A (DC), NAVSUBASE NLON; to NAVDENTAL CLINIC NAVB BKLYN.
Cross, James F (CEC) (NR), SERVSCOLCOM NTC GLAKES; to NAVSTA NAVB NPT.

Army Selects 1042 for Permanent Major Including 873 On Main Promotion List

THE following are the names of 1042 Regular Army captains selected for promotion to the permanent rank of major. The selections, announced in G.O. No. 37, include 873 on the Army Promotion List, 1 JAGC, 5 Chaplains, 136 MC, 6 DC, 8 VC, and 13 MSC officers.

The names are published in order of seniority. The officers will be promoted as vacancies occur, after their nominations have been confirmed by the Senate.

1. Theisen, G L
2. Tidmarsh, H A
3. Bailey, Leslie W
4. Gates, Jack R
5. Balthis, Jack L
6. Hitchcock, R H
7. Swearingen, J C
8. Fee, Henry J
9. Mueller, A L
10. DePuy, W E
11. Arntz, John P
12. Stewart, T N
13. Compf, C N
14. Gilchrist, Frank
15. Muller, Frank M
16. Gold, Norman H
17. Thomas, C R, jr
18. Matthews, J B
19. Bird, Daniel C
20. Moore, Felton H
21. Urban, John W
22. Morgan, John J
23. Kessler, Roy M
24. Richeson, H A
25. Zeigler, Robert P
26. Ayres, H B
27. Gunn, Frank L
28. Moore, James H
29. Murray, G A, jr
30. Schmedemann, K M
31. Maling, Robert C
32. Flegeal, Foster F
33. Walker, J K, jr
34. Angwin, Keith
35. Vidlak, Frank J
36. Harvey, Glenn M
37. Stone, W W, jr
38. Wilson, Frank B
39. Seaton, S M
40. Appel, John G
41. Buerschinger, H F
42. Noseck, K A
43. Packman, J L
44. Lewis, Ray C
45. Hayes, John
46. Meacham, J R
47. Wallace, W E
48. Hart, W F, jr
49. Avery, W B
50. Bingham, R H
51. Ryan, Albert J
52. Foss, Erling J
53. Hurst, Ray H
54. Langley, W C
55. Chrietzberg, A
56. Finley, Gibson R
57. Oswalt, John W
58. Becker, W C
59. Palmblad, F H
60. Brooks, John M
61. Golston, Joe R, jr
62. Maness, L E
63. Downer, W W
64. Moran, E E
65. Elder, J H, jr
66. Bowiby, L
67. Bauch, Alfred R
68. Nolan, Martin E
69. Pearson, R L V
70. Burgess, A F, jr
71. Condon, Jack G
72. Rahaeuser, C J
73. Eastlake, D E, jr
74. Shea, Gerald H
75. Isenson, R S
76. Grimsley, R J
77. White, R H, jr
78. Powell, M L, jr
79. Fraser, Powell A
80. Brown, Jack M
81. Read, Beverly M
82. Randall, B J, jr
83. Barrett, W S
84. Gill, Mark J
85. Kemp, Harry M
86. Covert, J R M
87. Franz, Robert W
88. Holmes, W E
89. Donlev, Edwin I
90. Shuford, L A
91. Craze, James H
92. Cobb, William W
93. Wheeler, S H
94. McIntosh, C A, jr
95. Franklin, G H
96. Burney, S M
97. Gustafson, K W
98. Stafford, R S
99. Lane, James W
100. Griest, Oliver E
101. Nungesser, W L
102. Neary, Elmer J
103. Carpenter, I F
104. Conaty, F S, jr
105. Morgan, Dale L
106. France, D C, jr
107. Hurst, Hudson R
108. Whall, W G
109. Sexton, Luther L
110. Fowler, Joseph G
111. Griscti, W E
112. Smith, Magnus L
113. Harden, John H
114. Patterson, D H
115. Agee, Henry T
116. Frank, Henri F
117. Milano, James V
118. Fisher, Paul A
119. Kloos, Edward J
120. Johnson, L H
121. Strider, N S
122. Benton, D L, jr
123. Warden, I D
124. Couch, George R
125. Smith, W M, jr
126. Holly, G J, jr
127. Smith, Aley L
128. Jenkins, John F
129. Burke, James L
130. Bernard, J T
131. Hidalgo, S P
132. Carpenter, J R
133. Van Sandt, W A
134. Pope, Robert F
135. Silman, James B
136. Mehaffie, Louis H
137. Sharp, Paul E
138. Pridgen, R B
139. Phipps, C H, jr
140. Castle, Edmund
141. Hall, Norman L
142. Easley, C M, jr
143. Anderson, G K
144. Eberhardt, Leo H
145. Puetz, William M
146. Graham, E M, jr
147. Copley, W Mk, jr
148. Smith, Edward L
149. Henderson, W H, jr
150. Michael, G P
151. Ward, K A
152. Millar, W K, jr
153. Froeschle, H O
154. Waters, Robert L
155. Markey, E W
156. Greeley, D H
157. Drewry, G H, jr
158. Newell, Robert L
159. McCrillis, P LaV
160. King, Ernest S
161. Merritt, Bruce
162. Marfing, T E
163. Franks, E R
164. Heffelfinger, H W
165. Purkitt, C H
166. Knowles, Y H
167. Ligon, L R
168. Wiley, W S, jr
169. Crane, Glenn
170. Walker, P G
171. Latimer, R LaV
172. Sharpe, G A
173. Homburg, A H, jr
174. Smoak, R A
175. Reid, S LaF
176. Meanor, J B, jr
177. Johnson, C C
178. Gundlach, R L
179. Tummons, D D
180. Branigin, J E
181. Smith, Bill G
182. Smith, Robert B
183. Miller, Olaf G
184. Cundiff, E
185. Bautz, E, jr
186. Morgan, V W
187. Williams, R I
188. Dwight, W A
189. Beaumont, H C
190. Penzkofer, C B
191. Osgard, James L
192. Blazzard, H C
193. Hart, John M
194. Spillner, S H
195. Dingeman, D R
196. Sage, Jerry M
197. Crawford, R N
198. Carter, W C
199. Frazier, D P
200. Williams, M E
201. Thompson, J B
202. Ziler, W D
203. Ladd, Harley W
204. Dean, J W, jr
205. Knowles, R T
206. Barfield, T H
207. Sherrets, D C
208. Greer, Howard W
209. Bieber, R S
210. Lee, James H
211. Sims, Ralph
212. Smith, Phillip R
213. Kennedy, W D, jr
214. Perry, Ben W
215. Jones, L W
216. Shaw, Clayton A
217. Cook, Gordon W
218. Quigley, Hugh E
219. Looney, Ned I
220. Fallwell, M L
221. Sawyer, Alan A
222. Sabolyk, Robert
223. Heuberger, N J
224. Meggs, E L
225. Jones, R L
226. Lisk, P F, jr
227. Kennedy, C A, jr
228. Gaustad, J McE
229. Hutsinpiller, H H
230. Dakin, H
231. Kline, E G
232. James, J B
233. Parr, S F
234. Quimby, J O jr
235. Rotz, Carl R
236. VAN Dusen, R R jr
237. Boston, Joffre H
238. Browning, E S jr
239. Waters, W P jr
240. Cronin, Henry J
241. Barlow, Lester E
242. McCabe, W J jr
243. McLaughlin, J D
244. Lee, R McG
245. Bailey, Jack L
246. Roberts, S H
247. Kullmar, M
248. Williams, W S
249. Lowe, Herbert S
250. Paciorek, S J
251. Doupe, Robert L
252. Ulrich, Fred R
253. Kennedy, H R
254. Godding, G A
255. Keleher, W P
256. McEvoy, R W
257. Wilson, E W
258. Barnett, W W, jr
259. Sheffield, Paul R
260. Kitchens, E B, jr
261. Kendrick, R C
262. O'Connell, W H
263. Leeper, M E
264. Jones, R G
265. Raudstein, K H
266. Ramsey, D M, jr
267. Wagstaff, Jack J
268. Roberts, R V
269. Mahon, George P
270. MacDonald, R J
271. Dreiss, Edward
272. Schroeder, H L
273. Hardin, Fariss
274. Hoye, John H
275. Wingfield, O C
276. McKemie, E B
277. Berglund, A A
278. Geist, R C, jr
279. Gettings, J J, jr
280. Raines, Martin L
281. Watson, F B
282. Sammet, G, jr
283. Foulk, J DeH
284. Motes, M M
285. McDivitt, J B
286. Overall, Jesse U
287. Vail, Edwin W
288. Burke, W A
289. Williams, D B
290. Redheffer, G E
291. Holmgrain, B E
292. Aycock, R C
293. Bowen, James D
294. Daniels, R J
295. Simmons, F B jr
296. Henderson, B W
297. Mirras, Peter W
298. Bennett, W K
299. Harris, Charles E
300. Parr, Marvin M
301. Hendren, E V, jr
302. Gussie, Michael
303. Gay, John F
304. Gower, W D
305. Swaim, Jack
306. McAdams, S C
307. Coleman, W S
308. Durham, E E
309. Simmons, W J
310. Walker, G C
311. Arnold, W F
312. Cowles, D H
313. Horn, R L, jr
314. Barclay, John R
315. Hollis, Harris W
316. Ford, Harry E
317. Jones, W, jr
318. Dean, Philip F
319. Goudreau, A D
320. Moore, Joseph W
321. Zimmerman, W M
322. Robbins, R A
323. Bell, Marion S
324. Norman, B O
325. McNally, J D
326. Bone, Howard C
327. DeReus, C C
328. Owens, Elmer G
329. Grant, W E
330. Campbell, E C
331. Anderson, C L
332. Schrader, H C
333. Phillips, Adolp H
334. McEvoy, John P
335. Stielau, Walter E
336. Waddell, E L, jr
337. Dougherty, E J
338. Dever, B A
339. Vestal, Elvin V
340. Schrader, J W
341. Baird, Cud T, 3d
342. Bigart, R J
343. Winter, W J
344. Lekson, John S
345. Urquhart, E R
346. Canary, M M
347. Walters, J W B
348. Boomer, E F
349. Kruger, Carl W
350. Smith, Lloyd G
351. Mumma, John R
352. Zakel, John, jr
353. Seitzer, F A
354. Hemingway, J W
355. Holcomb, J P
356. Patten, C W
357. Bennett, R J
358. Steiner, F G
359. Harlan, R D
360. Gleason, F A, jr
361. Chrysler, E J
362. Denchfield, R D
363. Elliott, W R, jr
364. Holzbach, H E, jr
365. Nispel, R LaV
366. Ellis, Vincent H
367. Macek, K T
368. Ellison, C J
369. Bruce, Oliver H
370. Long, Richard L
371. Click, Ralph M
372. Reid, Robert D
373. Monk, J B, jr
374. Parthum, A H, jr
375. Campbell, W A
376. Mason, K R
377. Rodgers, L N
378. Tisdale, T E
379. Allen, Richard J
380. Denham, W O
381. Hyde, Radford D
382. Roberts, C E
383. Trussell, J B B, jr
384. Whisnant, I E
385. Hill, J H, jr
386. Poole, Edgar R
387. McKean, W A
388. Tallon, W P, jr
389. Chavis, T N
390. Staiger, T S
391. Fickessen, J W
392. Cooper, George T
393. Titley, Richard J
394. Cowan, Bryan
395. Wood, V D, jr
396. MacIndoe, J W
397. Beard, W D
398. Johnston, W F
399. Milotta, David E
400. Lyons, Thomas L
401. Hickman, Don R
402. Whitmore, H E
403. Wear, James H
404. Camp, Marlin W
405. Hopkins, T A
406. Browne, L S
407. Babbs, John B
408. Whiting, Troy E
409. Adams, R E
410. Eichnor, John T
411. Bush, Franklin D
412. Keiser, C P, jr
413. Harris, W J
414. Dunlap, R E
415. Dillard, J A B, jr
416. Young, C M, jr
417. Vogelsang, E C
418. Royalty, L DeW
419. Putnam, G W, jr
420. Loesing, V T
421. Hottenroth, J H
422. Hayes, James H
423. Hesselbacher, G E, jr
424. Young, Robert P
425. Newman, J B, 3d
426. Obenchain, I R, jr
428. Barnes, John W
429. Watkin, W W, jr
430. Hamerly, Leon J
431. Martell, E A
432. Koiscsh, F P
433. Raymond, D A
434. Snow, J D
435. Schmidt, J J, jr
436. Orme, Eric C
437. Cerar, Paul R
438. Wilder, A D, jr
439. Krueger, P G
440. Hamilton, W T, jr
441. Wachendorf, M L
442. Tabb, R P, jr
443. Roecker, F C, jr
444. Mattina, John C
445. Gates, M E
446. Hennessy, R L
447. Barnes, Roger A
448. Rubenstein, S
449. Leavey, E H, jr
450. Voegeli, F E
451. Weeks, E L
452. Sheffey, J P, 3d
453. *Eisenschmidt, Clyde R, jr
454. Bart, Wayne L
455. Bonasso, R P
456. Rienzi, T M
457. Steinmetz, R T, jr
458. Kraft, W R, jr
459. Murphy, R P
460. Lambert, A L
461. Foster, Garrard
462. Stevens, Garth
463. Terry, Robert D
464. Fritz, R W
465. Corley, W E, jr
466. Watson, John R
467. Vivian, James A
468. Riedel, P H, jr
469. Buchanan, D E
470. Allin, G R, jr
471. Lahm, Lawrence
472. Pasciak, L J
473. O'Neal, George R
474. Connolly, D H, jr
475. Short, Walter D
476. Dilworth, Joel J
477. Seip, George R
478. Rickman, E A
479. Hays, Samuel H
480. Rice, Harold W
481. Clagett, R H, jr
482. Lewis, Jesse L
483. Martinez, S, jr
484. Short, John J
485. Carpenter, R W, jr
486. Charbonneau, C K, jr
487. Siterson, J D, jr
488. Roberts, F J
489. Thompson, A N
490. Terrel, Mark H
491. Deane, J R, jr
492. Bartholomees, J B
493. Harmeling, H, jr
494. Geiger, Roy S, jr
495. Iuliucci, T P
496. Ivey, Robert H
497. Tarver, T H
498. Wyman, Philip A
499. Offley, R H, jr
500. Grimshaw, C M
501. Koster, S W, jr
502. Jordan, L F
503. Crosson, W H, jr
504. Jones, U G, jr
505. Townsend, R H
506. Crittenberger, Willis D, jr
507. Caruthers, L H, jr
508. Hennessee, Joe D
509. Hunter, Albert E
510. Murray, D C
511. Stephens, Joel B
512. Clapp, E G, jr
513. Bringham, R MacD
514. Marks, E H, jr
515. Clay, Frank B
516. Divers, Walter A
517. Russell, Peter T
518. Davis, J F, jr
519. Ryder, C W, jr
520. Spilman, R B
521. Halpin, D E
522. Urrutia, H W
523. Rogers, C R
524. Shedd, W E, 3d
525. Morey, Joe V
526. Eckert, George L
527. Miles, J R, jr
528. Bolton, D P
529. Coleman, C C
530. Timothy, J S
531. Seifert, Albert E
532. Walker, Boyd F
533. Alleo, Edward J
534. Rehkopf, G D
535. Brugh, R G, jr
536. Crowley, J D, jr
537. Anderson, T W
538. Parsons, G E, jr
539. Hickok, James N
540. Flor Cruz, P R
541. Silvis, Bruce V
542. Beachler, W C
543. Schudt, C W
544. Meads, J A, jr
545. Wiley, James A
546. Bethea, Ned R
547. Hays, Claude A
548. Kerley, Ralph A
549. Homann, G W
550. Lowe, Orville T
551. Whitenton, R M
552. Guenthner, R A
553. Ciraldo, R L
554. Falls, Bruce T
555. Nixdorff, J B
556. Stevens, D K
557. Hard, William H
558. Bane, Frank P

*Resigned 12 Apr 1954

559. Gage, N A, jr
560. Harding, W B, jr
561. Wilson, Lonis A
562. Paul Danold T
563. Wilhm, Jack F
564. Gude, J L
565. Henderson, D S
566. Sedberry, G R, jr
567. Duke, R A
568. Williams, A D, jr
569. Stutler, W H
570. McBride, G H
571. Miller, H R
572. Dennis, W J
573. King, W I
574. Gilman, J W
575. Stevens, G R, 3d
576. Jones, Erwin B
577. [2]Farrell, E L, jr
578. Curran, C E, jr
579. Church, W V
580. Honea, J C, jr
581. Butsch, T C
582. Kogstad, A W
583. Guntharp, W A
584. Hays, J G, jr
585. Harrison, D L
586. Spencer, Andrew
587. Leech, L L, jr
588. Thomas, C B
589. Williams, J W
590. Fuson, Jack C
591. Evans-Smith, W
592. Hill, E M
593. Ahern, W F
594. McKee, Henry H
595. Anderson, C J
596. Walker, B H
597. Richardson, H F
598. Fordyce, R C
599. Testa, Louis P
600. Grones, Dow S
601. Seignious, G M
602. Lunger, R T
603. Wendel, E, jr
604. Williams, F E, jr
605. Ramsey, J D
606. Cann, W D, jr
607. Mills, Eric R, jr
608. Foster, V P, jr
609. Ward, P B
610. Reynolds, H K
611. Pinckney, J E
612. Kelly, F J
613. Richmond, K R
614. McElree, H B
615. Matheson, S H
616. Pilliod, D A
617. Carleton, L A
618. Levick, W N
619. Field, H L, jr
620. Johnson, K L
621. Weiss, Alfred V
622. Neve, Jack C
623. Whitley, A N
624. Mead, Charles E
625. Dorn, W C
626. Russell, W T
627. Campbell, J E
628. Baker, H P
629. Gust, D G
630. Young, Hugh F
631. Baden, C H, jr
632. Nemethy, F J
633. Neidner, W E
634. Foelsch, R G
635. Sauls, N LeR
636. Vaughan, E D
637. Golladay, W C
638. Shiflet, K E
639. Gunn, J W
640. Basile, Daniel
641. Kimmitt, J S
642. Capshaw, B D, jr
643. O'Leary, R J
644. McFadden, D B, jr
645. Gelling, Louis
646. Young, Willard
647. Garth, M B
648. Cunningham, J E
649. Luttrell, J A
650. Petruzel, Frank
651. Armentrout, G C
652. Patterson, E H
653. Condon, D E
654. McCloskey, J A
655. Vaughn, M C, jr
656. Whitfield, M A
657. Webber, J D, jr
658. Pinson, W C
659. Temple, C E
660. Murphy, J T
661. Duncan, H L
662. Napper, F E
663. Schmidt, H U
664. McFadden, G W
665. Hallmark, R E
666. Gallinger, H B
667. Brubaker, J P
668. Cavanaugh, S E, jr
669. Franklin, C C
670. Lathrop, Alba B
671. Pynes, Oats A, jr
672. Peterson, Paul L
673. Olsen, C I
674. McMahon, J A
675. Clarke, H P, jr
676. Ligon, Wayne E
677. Eney, John K
678. Kamp, A M, jr
679. Crisson, R C

[2]Resigned 5 March 1954.

680. Underwood, J H
681. Kean, M P, jr
682. Brizzard, J M
683. Wood, Darrell G
684. Jackson, F O
685. Shaffer, C J
686. Boehmer, W J
687. Smith, Leslie D
688. Belsky, Jerome
689. Rey, John F
690. Morrow, J L, jr
691. Edwards, J W
692. Marr, John W
693. Restani, R
694. Peterson, T W
695. Chapin, R H
696. Bender, P C
697. Dudley, E C
698. Pashley, W A, jr
699. Logan, E O'N
700. Herndon, W H
701. Regner, W J
702. Bond, W R
703. Reafleng, H E
704. Webster, R S
705. Finneran, T C
706. Moore, J S
707. Harvey, J B
708. DeAngelis, A J
709. Boyd, Hugh K
710. Robens, R F
711. Knoll, E L
712. Gordon, T L
713. McFalls, C, jr
714. Hudak, E M
715. Mathias, John H
716. Monsarrat, G F
717. Gibb, Harry E
718. Braxton, J C
719. Irvine, R H
720. Magruder, L W, jr
721. Burdick, J R
722. Davis, Eldon R
723. Johnson, C W
724. Mathews, W R, jr
725. Raichen, R A
726. Corrado, V L
727. Metcalfe, A C
728. Sutton, A J
729. Biggo, C P, jr
730. Potts, W E
731. McGovern, D H
732. West, H L
733. McQuinn, A D
734. Parkins, J F
735. Evans, B A
736. McCain, P B
737. Omenhiser, J T, jr
738. Baldwin, J L
739. Rettgers, F I
740. Dunn, M W
741. Ugalde, J G
742. Milloy, A E
743. Wallace, E H
744. Biggs, Bradley
745. Smith, O C
746. Pieklik, J E
747. Guthrie, John R
748. Maertens, J E
749. Stahl, Laddie L
750. Sheldon, G C
751. Lilly, Grady F
752. O'Leary, J E
753. Singlaub, J K
754. Knowlton, W A
755. Armstrong, DeW C, 3d
756. Rebh, G A
757. Camm, F A
758. Blue, D K
759. Ellis, Paul R
760. McClure, John, jr
761. Marshall, R C
762. Talbott, W J
763. Richards, D H
764. Saari, Albert E
765. Young, C G, jr
766. Starnes, W L, jr
767. Hillman, R G
768. Reynolds, E R
769. Hogrefe, W W
770. Stephens, J F
771. Nickel, John R
772. Meyer, S C
773. Bischoff, L P, jr
774. Wheelock, J G 3d
775. Wilkes, L L, jr
776. Hatch, McG
777. Fenili, Vasco J
778. Carey, Merle L
779. Toth, Alfred L
780. Wilbourn, D E
781. Michael, J R
782. Kelleher, J E
783. Mease, Hugh, jr
784. Hollis, J B, jr
785. Davenport, C M, jr
786. Greenberg, N D
787. Maertens, G K
788. Flanagan, E M, jr
789. Wirt, Charles A
790. Schofield, J H, jr
791. Moore, J D
792. Brown, T W
793. Pietsch, W H, jr
794. Roberts, Elvy B
795. Lowry, E E, jr
796. Farnsworth, T H
797. Crawley, J L, jr
798. Thornblom, C C
799. Klingenhagen, J L
800. Hutchison, R J
801. Fragala, J J
802. Cates, C H, jr
803. Materi, Joseph T
804. Downer, W V, jr
805. Neely, W W
806. Cronin, Eugene S
807. Glasebrook, A J
808. Shelton, F W
809. Mitcham, Gene L
810. Aronson, R W
811. [3]McCarthy, P N
812. Shepherd, R G
813. King, Glennis L
814. Franke, G H, jr
815. Gray, B H, jr
816. Weigley, A J
817. Couch, Buford J
818. Tanner, John L
819. Trees, Paul A
820. Schintz, T A
821. McKenna, John J
822. Sherrard, J H, 4th
823. Carraher, R W
824. Edler, William C
825. Harkins, John H
826. Perry, Arthur G
827. Roberts, Henry G
828. Boles, F W
829. Fawcett, L W
830. Stauffer, C J
831. Lovelace, R M
832. Benton, D 5
833. Shaima, A L
834. Trainor, Alfred T
835. Clark, James T
836. Griesbeck, W A
837. Sears, Frank S
838. McNair, D C
839. Walsh, John E
840. Kressin, H R
841. Newlands, G
842. Fansler, R K
843. Spears, James H
844. Fielder, Jesse W
845. Meltesen, C R
846. Lydon, Joseph P
847. Campbell, R B
848. Schumacher, F W
849. Kleysteuber, W R A
850. Ramberg, V C
851. Greis, R C
852. Niland, W H
853. Schwind, R J
854. Flager, George W
855. Lombard, R J
856. Heimer, Gerard
857. Andrews, J T, jr
858. Nechanicky, W G
859. Scherer, James B
860. Hughes, T K
861. Hatter, W T
862. Manhoff, M J
863. Cox, Richard F
864. Tucker, W F
865. Courvoisie, T N
866. Waple, Louis A
867. Cheney, John L
868. Bonnaffon, A P
869. Sawyer, G F
870. Bittikofer, M R
871. Cassedy, W P
872. Grant, A R
873. Smith, J L, jr

[3]Died 6 May 1954.

Judge Advocate General's Corps

1. Ghent, D T

Chaplains

1. Zwack, John A
2. Branyan, W H, jr
3. Koepke, T V
4. Cheatham, R B
5. Scott, Osborne E

Medical Corps

1. Lineberger, E C
2. Rumer, George F
3. Severance, R L
4. Harrison, J W
5. Pillsbury, R D
6. Malinowski, T S
7. Petitti, Leonard
8. Bach, Sven A
9. Bisaccia, L J
10. Lumpkin, W L, jr
11. Conlin, G J, jr
12. Rowe, Robert B
13. Schwab, L H
14. Mallory, M, jr
15. [4]Erman, E D

[4]Resigned 15 April 1954.

(Please turn to Page 1263)

INDUSTRY * FINANCE

Lt. Gen. Hickey Named Executive Vice Pres.; Firms Name Service Persons To Key Jobs

Lt. Gen. Doyle O. Hickey, USA-Ret., has been appointed executive vice president of the Continental Motors Corp., and manager of the New Products Division. General Hickey retired from active military service recently after holding key command and staff assignments.

Lt. Gen. Hickey

EWEN C. ANDERSON, Vice President, Commercial Department of the Radio Corporation of America, has been elected Executive Vice President of that department. A WWI Navy veteran, Mr. Anderson will be responsible for all patent license matters for RCA.

COMDR. HARRY A. DONAHUE, JR., USNR, has been appointed Sales Manager of the Aviation Division of Marion Electrical Instrument Company. From 1936 to 1946, Commander Donahue served in Naval Air Transport Squadrons as a pilot and in supervisory positions in DC-3 flight and ground school training. He now heads the Naval Reserve Air Transport Squadron VR-912, and is a member of the Instrument Flight Training Board at the So. Weymouth, Mass., Naval Air Station.

HARRY S. BRENNER has been appointed Director of Engineering for the Olympic Screw and Rivet Corporation, Downey, Calif. He formerly was Standards Engineer in charge of fastener development, Naval Bureau of Aeronautics.

SAMUEL O. SMART has been named the first civilian Post Engineer for the Virginia Military District at Richmond, Va. Formerly, the position has been held by Army officers. Mr. Smart, who has been assistant post engineer at VMD for almost two years, will be charged with the supervision, maintenance and repair of buildings and grounds of the Army Reserve armories, and certain other leased facilities of Army activities logistically supported by VMD.

FORMER DEPUTY SECDEF BACK AT GM

Roger M. Kyes, former Deputy Secretary of Defense, has been elected a member of the Board of Directors and of the Operations Policy Committee of General Motors.

Mr. Kyes joined GM in 1948 and served as executive in charge of the procurement and schedules staff, and as assistant general manager of the GMC Truck & Coach Division. He later became general manager of that Division. He was appointed to his government post in January 1953, and resigned 1 May 1954.

U. S. COAST GUARD

Secretary of The Treasury—George M. Humphrey
Commandant—Vice Adm. Alfred C. Richmond

VADM. Alfred C. Richmond, USCG, Commandant of the Coast Guard has appointed a selection board to name two permanent captains for flag rank.

The board, which will convene about 14 June, will consider about 100 eligible captains. One of the two chosen will fill the vacancy created by the retirement of Admiral O'Neill on 1 June.

At present, the post of Chief of Personnel is vacant. The Coast Guard now has 14 flag officers..

The second officer chosen will not be appointed until a new vacancy occurs.

RAdm. Henry C. Perkins, USCG, was the last flag officer to be appointed when he was named by a board on 7 July 1953.

Admiral Richmond in AlDist No. 41 called attention to the fact that eligible captains may submit written comment inviting attention to any matter regarding their records which they deem important for consideration.

The selection board is composed of Rear Admirals Raymond T. McElligott, Louis B. Olsen, Raymond J. Mauerman, Roy L. Raney, and Henry C. Perkins.

Promotion Boards to Meet

Sometime after 1 July, the Coast Guard expects to convene selection boards to name Regular and Temporary officers on active duty for temporary promotions.

The majority of temporary promotions will be from lieutenant to lieutenant commander, a Coast Guard spokesman told THE JOURNAL. Between 40 and 50 lieutenants are expected to be up-graded.

ASSIGNMENT CHANGES

Captain

Webb, Halmar J, TAMPA, to CGDTHREE as Legal Officer.

Lt. Commander

Strickland, Jewel O, ROCKAWAY, to CGD THREE (3 Months), Academy (3 Months) thence to OCMI, Norfolk, Va. Herdet, delrep 30.

Lieutenant

Brummeler, Edwin J, HQ, to PERSEUS (XO). Herdet on or about 1 July, delrep 20.

Dolliver, Robert E, CGDFOURTEEN, to IROQUOIS (XO) amended to BUTTONWOOD (XO).

Hagadorn, Richard H, CGBASE, Ketchikan, TA, to SWEETBRIER (XO). Herdet.

Hall, Robert S, NAVADUNIT, MIT, Cambridge, Mass, to HQ(EEE) amended to Electronics Engineering Station, Wild-NJ, Rept by 1 July.

Hope, James R, DUANE, to Academy canceled.

Linse, Howard A, CGBASE, Ketchikan, TA, to HEMLOCK (CO). Rept NLT 1 July.

Lydon, John M, BRAMBLE, to CGDFOURTEEN canceled, BRAMBLE to Group, Baltimore, Md (Admin).

Muth, Harold D, HEMLOCK, to HEATHER (CO). Reldet, delrep 45.

Thorsson, Wesley M, Depot Guam, MI, to BUTTONWOOD (XO) amended to IROQUOIS (XO).

Thuma, Jack S, USN School Elec Maint, Great Lakes, Ill, to CGDNINE (Asst Ch, Elec Engr Sect) amended to CGDFOURTEEN (Elec Engr duty). Herdet on or about 18 June, delrep 30.

Wimer, Roy M, FORSTER, to CGDFOURTEEN (under Chief, Nav Engr Sect) amended to WINNEBAGO (EO).

Marine Promotions

(*Continued from Page* 1239)

Crompton, Wallace W
Elrod, Jack C
Rowlett, Guy W
Graybeal, David W
Ezell, Don D
Zeugner, Robert
Odenthal, Joseph T
Hess, Theodore D
Horgan, Thomas J, jr
Mildner, Theodore J
Janagan, W H, jr
Smith, William M
La Fond, Paul D
Poage, Jay V
Brandel, Ralph E
Koehnlein, William F
Judd, Amo F
Craig, John
Watterson, Donald E
White, Edwin B, jr
Stoyanow, Victor
Robinson, Harry G, jr
Sartor, Louis J
Eldracher, F A, jr
Volkert, Marvin D
Ladutko, John
McGuire, Donald
Cail, Ralph D
Beer, William J

Col. Milwit of Belvoir Elected

Col. Herbert Milwit, Commanding Officer of the Engineer Research and Development Laboratories at Ft. Belvoir, Va., has been elected a national director of the Society of American Military Engineers.

USMA '54 Assignments Announced By Army

THE following are the assignments announced by the Army for the newly commissioned second lieutenants of the U. S. Military Academy graduation class of 1954. These are announced in S.O. 106, 29 May, which also lists the official appointments in the various branches.

To Stu Det Hq MDW, Wash, D. C, w/sta Oxford Univ, Oxford, England (attached to OARMA, London, Eng)

Albro, A S, jr, CE
Bard, John C, Inf
Vesser, Dale A, Arm

To The Inf Sch, Ft Benning, Ga

Alameda, Donald J
Allen, Raymond F, jr
Allison, James K
Anderson, Jerome H
Archer, William T
Bacon, Willis G
Barnes, Wilson C
Baughman, R C
Beaumont, Charles D
Bennett, G C, jr
Bennett, John C
Bierlein, Leland E
Blaisdell, Robert J
Boe, Richard I
Boose, Gordon D
Bowling, Frederick B
Boyle, Richard M
Bradbury, Donald K
Bradel, James F
Briggs, James E, jr
Brown, Charles S
Brown, Thomas C, jr
Buckley, Fletcher J
Burris, James C
Button, Ronald E, jr
Calhoun, George B
Callaway, Luke J, jr
Carlson, Charles W
Carnahan, John W, jr
Carroll, Charles W
Chacon, Jose L R
Cooper, James C, III
Cory, Billy J
Curtis, Jerry J
Cutolo, Edward P
Danford, Marvin D
Donnelly, E M
Downen, Robert E
Eckhardt, John G
Edwards, Julian B, jr
Ellis, Robert J
Elton, Robert M
Farrar, John H, jr
Freeman, E V, jr
Gaffney, Joseph T
Galvin, John R
Ganahl, Joseph, jr
Gaston, Donald E
Gerda, Joseph J
Gheen, John W, jr
Gilboux, John W
Ginn, Louis H, III
Grace, William P, III
Grant, Wendell F
Greer, Harold R
Gregory, Draper B
Gross, Robert H
Grubbs, Brandt F
Guy, George S, jr
Hall, Sayward N, jr
Ham, Lewis H, jr
Hampton, Wade
Hanson, Charles B
Harper, William B
Harris, David F
Hart, Franklin A
Henry, James R
Hicks, Franklin D
Hincke, John I, jr
Hobbs, Richard W
Hoy, Richard P
Hugo, Victor J, jr
Hunt, Robert L
Ianni, Francis A
Jenne, Dale E
Jessee, William T
Johnson, Dion
Johnson, Peter W
Jones, Daryl D
Kavanaugh, R D
Keener, Robert E
Kincaid, Jack D
Kirby, William D, jr
Kirklighter, D R
Klein, William E
Klingberg, John H
Knoff, Edward M, jr
Koun, John N
Kourakos, George S
Kramer, Kenneth R
Le Croy, Richard J
Leone, Peter N, II
Levensky, Emil E
Lieber, Albert C, jr
Lindsey, Fred S
Littlefield, R E
Lochner, Jack A
Logan, Jack R
Lucas, Andre C
Luce, Charles M, jr
Lundberg, L V, jr
Lykens, Robert L
Macklin, Joseph D
Maloney, A J, jr
Manus, Peter C, jr
Marvin, Ernest A, jr
Masuck, Joseph
Matthews, Lloyd J
Matthias, Judson S.
Matthias, N A, jr
Mattmuller, N A
Mawhinney, Perin
Mayberry, Thomas S
McCarthy, Arthur
Minturn, L B, jr
Mischak, Robert M
Moore, James E, jr
Morris, Robert P
Munsey, Jackson L
Muth, Roy W
Nelson, William D
Nowak, Donald E
O'Connor, Douglas J
Odom, William E
Old, William D, II
Olmstead, G H, jr
Orr, Charles R
Pace, Ray D
Palastra, J T, jr
Pappageorge, J G
Passmore, Edwin E
Patterson, Mercer H
Pawlowski, E J P
Peisinger, R J, jr
Percy, Francis J
Petley, George S
Peyton, Cary R
Piolunek, Chester J
Poor, Thomas D
Porter, John G
Preuitt, Robert C
Purdue, William P
Qualls, Osbun F, jr
Reese, Mark L, jr
Rogers, John C
Ross, Ralph C, jr
Ruhf, Harry F
Ryan, James P
Schemmer, P F
Schulz, W R, III
Schweiger, F M
Schweikert, Paul, jr
Scovel, James L
Shebat, Donald
Shelter, John R
Short, Robert B, jr
Sisson, Lowell E
Snyder, Quay C
Sprulll, James P
Stenehjem, G N
Stewart, Robert R
Storrs, Charles E, jr
Stout, Herald F, jr
Swaren, John W, jr
Teberg, David T
Thoreson, David P
Tippett, Jesse R, jr
Tobin, Daniel J
Tomsen, Willis C
Townsley, Richard W
Turner, Leroy C
Underwood, A F
Van Valkenburg, G E
Walker, S P, III
Ware, Fletcher K, jr
Watlington, T M, III
Weaver, Richard L
Weeks, Robert E
Welsh, William W, jr
Westervelt, J R, jr
Whitley, James R
Winston, William K
Woodbury, G C, jr
Woodyard, John H
York, Don J
Young, John G
Ziegler, Richard G

To Stu Det the Armd Sch, Ft Knox, Ky

Acers, William F
Aitken, Milton L, jr
Anthis, Robert F
Ballantyne, J L, III
Beringer, Jack M
Bonner, Laurence B
Breeding, Gene L
Brodt, James H
Burnett, Sheldon J
Carroll, James L
Combs, Oliver B, jr
Darling, Sterling P A
Delamain, F J
Dennis, Jackson D
Diller, Richard W
Dyer, Alexander P, jr
Eberhart, Loren M
Eitel, John C
Gilbreth, Lee E
Gomez, Robert M
Halvatgis, James N
Hart, Edward P
Haskell, William N
Healy, Thomas F, jr
Hudachek, John W
Ley, Robert E
Massaro, Joseph M
McGuire, W E, jr
McMartin, Duane A
Moses, Edward M
Neu, George T
Palmer, Warren T
Paprocki, Thomas H
Partridge, Edward A
Randall, James R
Reed, Robert T
Roderick, Edward E
Shaw, Donald P
Sullivan, Harry E B
Thompson, Bill T
Vinson, Newell E
Wagner, Louis C, jr
Washer, Robert J
Wells, Robert W
Wisniewski, John A
Wooge, Lu Vern J

To Stu Det the Arty Sch, Ft Sill, Okla

Adams, Robert L
Andreas, C R, III
Attaya, F A D
Avery, Cyrus S, II
Bailey, Kenneth R
Baldwin, William R
Bidwell, Bruce W
Brant, Kenneth E
Brickwell, Wilbur D
Carroll, Henry S, III
Chancellor, George W
Chapman, J L, III
Chesbro, John S
Christensen, W J
Clarke, Robert S, jr
Cottle, Robert E
Drisko, Shapleigh B
Egelston, Robert B
Forman, Robert C
Fuller, L H, jr
Garneau, Paul R
Gilbert, Wendell H
Goodwin, Robert E
Griffin, Richard W
Gritton, Elliott W
Halliday, Samuel L
Hannon, Clarence W
Hauser, William L
Hobbs, Leo P
Holtam, David N
Johnson, James R L
Kirshner, Lester S
Lagrone, Clyde W
LaChance, Martin P
Lemanski, Ronald J
Lohman, John H
Lykke, Arthur F, jr
McKenney, W R
McNair, Edward P
Miller, Paul, jr
Morris, Robert J, jr
Moulton, Richard B
North, Jerrold M
O'Brien, George F, jr
Palumbo, Joseph E
Panzer, Donald F
Perrin, George E
Reed, L F B, jr
Rhea, Donald M
Samouce, Warren A
Shafer, John C
Short, Audrey J W
Sloan, James H, jr
Spence, Craig H
Steimle, Carl R
Sterling, Allan C, jr
Stodter, Charles S, jr
Stout, Glen W
Stuart, Douglas B
Sugg, Richard H
Sweeney, Humbert F
Thomas, Julius O, jr
Toreson, Lowell E
Van Natta, T F, jr
Vigee, Gerald S
Walker, Prosper N
Williams, Herbert E
Witteried, Peter F
Young, Thomas C

To Stu Det, Ft Bliss, Tex

Allan, William L
Badger, Robert W
Bartlit, Fred H, jr
Browne, Roger J, II
Bullock, Robert L, jr
Cicchinelli, Robert D
Colpini, Frank P
Coron, Ira
D'Aura, John, jr
Desimone, Thomas E
Erickson, Paul G
Flaherty, T D, jr
Gabbert, H M, jr
Gager, William A, jr
Geiger, Donald T
Gibson, James F
Gould, Jay W, III
Grinder, R H, jr
Jenkins, Paul R, jr
Jones, Peter G
Judd, Edward O
Koskella, John A
Marcrum, Robert H
Matsumoto, Glenn K
McCloskey, E W, II
McPherson, Robert M
Milligan, George W
Ormsby, Mark A
Parker, Russell W
Pilet, Stanford C
Porter, Donald C
Powers, Paul V
Reistrup, Paul H
Resley, Robert D
Richard, Alan V
Richards, Charles D
Rose, Myron W
Royals, William C
Salvador, Ronald L
Sirkis, Arthur K
Skibbie, Lawrence F
Slogar, James H
Stark, Thomas A
Stewart, Kennon B
Stroh, William H
Surber, James W
Walser, Lewis A, jr
Weafer, William J
Williams, James A

To Stu Det the Engr Sch, Ft Belvoir, Va

Anderson, Darrell R
Ankiam, F M
Barnes, Harold F
Barrand, Kerwood W
Bedell, Norman H
Benfer, Richard H
Benn, Clark H
Breslauer, B F, jr
Broumas, Andre G
Buckheit, Wilbur C
Chandler, James G, jr
Creath, Marion C, jr
Dahl, Eldon T, jr
Debelius, Charles A
Dimick, David L
Driscoll, Paul C
Drugge, Henning E
Epling, William Y
Farmer, Richard A
Flanigan, Clifford T
Galloway, F M
Gross, Louis
Haas, Virl E
Harvey, Robert J
Hays, James E
Hilt, George H
Honholt, Bradley J
Janairo, M R, jr
Keiser, Edwin C
Kortum, Marvin R
Kortz, Leon L
Kraujalis, Robert P
Kriegh, James A
Leiser, Maurice H
Lodge, Gerald A
Martin, Walter J
McDermott, Mark A
Meador, Marion F
Mentillo, Louis R
Miller, James M
Miller, John T
Mologne, Lewis A
Newnham, Donald F
Poteat, John A, jr
Purdy, John T
Ransome, James F, jr
Remus, Melvyn D
Renfro, Richard M
Riese, Robert C
Robinson, Hugh G
Sale, Robert B, jr
Siefferman, F E, jr
Stark, Carl J
Sulik, John A
Tawes, Robert H
Tilley, John E
Tyler, Richard B
Wallace, William L
Wood, Charles D

To Stu Det the Sig Sch, Ft Monmouth, NJ

Aguanno, Edwin M
Almon, William J
Bahin Louis J, jr
Belville, Owen E, jr
Bunevich, Peter C
Butler, Henry W
Craig, John V
Drake, Michael D
Evans, Earle R
Grifenhagen, R A
Hilsman, William J
Ironside, Robert A, jr
Jones, Marvin C
Kersh, Fred, jr
LaCour, George A
Lasher, Sebastian A
Lee, Ronald B
Le Mere, John R
Marcus, John E
Martin, Jesse H, III
Milder, Alvin S
Miller, Charles E
Moore, Jesse G
Obendorfer, James F
Ovberg, William J
Paul, William V, jr
Prescott, Howard
Stark, John M, jr
Storck, George H
Studt, Perry L
Thomas, James E
Weatherby, Yale D
Willner, Larry E

Army Selects 1,042 For Permanent Major

(*Continued from Page* 1261)

16. Pracher, J R
17. Lindsey, Douglas
18. McNair, Joel N
19. Jackson, M D
20. McDonnel, G M
21. Lockwood, R S
22. Bosshold, E P
23. Stropes, Lloyd R
24. Neuman, F A
25. Hewitt, C B
26. Miller, Byron L
27. Guthrie, M B
28. Weller, Carl B
29. Parmley, L F, jr
30. Hartgering, J B
31. Oelhafen, W R
32. Baker, Hinton J
33. Metz, C W, jr
34. Franklin, R B
35. Szakalum, L S
36. Schricker, J L, jr
37. Patterson, J C
38. Kennedy, J C
39. Thompson, H
40. Clausen, R E, jr
41. Hayes, G J
42. Brown, J F
43. Richmond, Van R
44. Broaddus, R E
45. Campbell, Roy E
46. Puckett, T F, jr
47. Brien, J N, jr
48. [5]Anderson, T R
49. Fischer, N R
50. Jenkins, J H, jr
51. Aronstam, E M
52. Rixey, C O
53. Crawford, C S
54. Rutledge, Ben A
55. Penner,(R S
56. Moncrief, W H, jr
57. Makel, Harry P
58. Edwards, J E
59. Brown, A K, jr
60. Zimmerman, L E
61. Musser, B G
62. Wood, J G, jr
63. Hartney, J B
64. Inomon, T W
65. Perrine, J P
66. Bradley, R J
67. Cooke, L B, jr
68. Klinger, P E J
69. Tuttle, Jay F
70. Higgins, J G
71. Compton, J R
72. Pedigo, H K
73. Kielman, E R
74. Bralley, E M, jr
75. Artz, C P
76. Van Buskirk, K E
77. Reed, W L
78. [6]Stiff, D W S
79. Hewlett, T H
80. Fairchild, J P
81. Ritzenthaler, J G
82. Carson, L E
83. Brundage, F
84. Page, H G
85. Artiss, K L
86. Myers, D S
87. Horseman, R F
88. Hamit, H F
89. Watson, W B
90. Thomas, J W
91. Hughes, C W
92. Jauernig, R R
93. Wolford, L E
94. Wilson, W E
95. House, R E
96. Dozier, S M
97. Hutchinson, J B
98. Jernigan, T P, 3d
99. Schoenbucher, A K
100. White, John W
101. Pegram, Max W
102. Neel, S H, jr
103. Fair, John R
104. Stroud, J C, jr
105. Cook, H M, jr
106. Kimsey, W H
107. [7]Schwartz, F E
108. Beach, Pirnce D
109. Tumbusch, W T
110. Salasin, R G
111. Grant, Lee B
112. Smith, R B
113. Mourat, Stephen
114. Krawczyk, H J
115. Towson, T J, jr
116. Conklin, C B, jr
117. Siege, A G
118. Sheedy, J A, jr
119. Hollifield, W C
120. Brock, R P
121. McCurdy, H W
122. Reed, C R W
123. [8]Oldag, G E
124. [9]Meek, M P
125. Richey, C B, jr
126. [10]Shay, John F
127. Rosack, H P
128. Karansky, S
129. Henderson, W S P
130. Schoen, W A, jr
131. Hamilton, L C
132. Storrs, B D
133. Pfotenhauer, M A, 2d
134. Parvin, R W
135. Lukeman, J M
136. Fahy, D G

Dental Corps

1. Shumaker, M E
2. Boyer, Lea M
3. Kepper, John C
4. Kirchoff, W F
5. Harrington, R N
6. Love, W D

Veterinary Corps

1. Clem, Wesley A
2. Lord, Willys E
3. Skold, B H
4. Bishop, Vincil C
5. Miller, R J
6. Harrison, J H
7. Frank, C B
8. Abbott, W L

Medical Service Corps

1. Hilcken, John A
2. Lambert, B F
3. Drowns, N S
4. Myers, Paul H
5. French, S H
6. Hughes, R L, jr
7. Rattan, V H
8. Ware, Marvin A
9. Fakes, R D
10. Jetland, Robert I
11. Schaller, Rees F
12. Ford, Walter E
13. Millstein, C H

[5]Resigned 25 January 1954.
[6]Resigned 15 March 1954.
[7]Resigned 25 February 1954.
[8]Resigned 30 April 1954.
[9]Resigned 23 February 1954.
[10]Resigned 20 May 1954.

Col. Rafferty Post Engr.

Col. Glenn Rafferty has been assigned to Ft. Knox, Ky., as Post Engineer to replace Col. Robert C. Edgar who has left for an assignment in Paris.

CLASSIFIED

Rate: 14 cents per word; minimum $1.50. Forms close 5 p.m. Wednesdays. Payment must be made before publication. Phone Hobart 2-6477.

REAL ESTATE FOR SALE OR RENT

Alabama

Waterfront: Exceptionally beautiful modern home on two acres landscaped pine woods; Alabama shore Perdido Bay twenty miles from Pensacola, Fla. 200 feet white sand beach, hunting, fishing. Large living room, dining room, glassed porch, 3 bedrooms, 3½ baths. Two car garage separate wing containing servants quarters and utility rooms $35,500. Write box 214. The Journal.

California

RETIRING? Investigate advantages of LONG BEACH area. Ideal climate entire year. Specialize in real estate financing. Write COL. ELAM L. STEWART, associated with REX L. HODGES REALTY CO., 1097 E. Artesia Blvd., Long Beach 5, Calif.

District of Columbia

FURNISHED APARTMENTS

HOTEL WINDSOR PARK, Washington's new Completely Air-Conditioned HOTEL, 2300 Connecticut Ave., N. W. Attractively furnished 1 or 2 bedrooms, living room, kitchenette and bath apartments now available for rental by the month. Daily maid service, bed and bath linens, utilities and switchboard service. Garage in hotel. Dining room open daily from 7 A.M. Write or call Mr. Graves Manager, HU-3-7700.

Washington—Virginia—Maryland. Our years of experience helping Service Personnel ordered to Washington will solve your housing problem. Write or call Mrs. Walter Reed Weaver—Marsteller, McCable & Co., Wisconsin Avenue at Windom Place N.W. or Office, Wo. 6-1966, Residence Ad 4-3927.

Florida

BRADENTON, FLORIDA. We have been building this colony of Retired Service families since 1936. Write for our Directory. ARMY WIFE, MRS. WATKINS with WYMAN, GREEN and BLALOCK.

EDWIN J. HOUSE (Maj. Gen. USAF Ret'd), Real Estate and Insurance, Winter Park.

"Make BRADENTON FLORIDA your home." Col. James L. Craig, Retired, C. H. Wooten Real Estate, 528—12th Street.

TAMPA BAY GARDEN APARTMENTS. Situated on MacDill Air Force Base on Tampa Bay. All base facilities available. Recently opened to a limited number of retired personnel on a yearly lease basis. Unfurnished two and three bedroom apartments. For particulars write to TAMPA BAY GARDEN APARTMENTS, MacDill Air Force Base, Florida.

CLEARWATER, FLORIDA—The Springtime City, on the Gulf of Mexico, offers the most in climate, recreation and pleasant living to service people considering retirement. We specialize in service to service families. Write for free, illustrated brochure. MYRTLE G. WILLIAMSON (Army Wife) with MAURICE M. CONDON (USMA '26) Realtor, 425 Cleveland Street.

CLEARWATER - BELLEAIR - DUNEDIN Properties. Complete and reliable Real Estate Service. Consult or write M. C. Handwerk (Brig. Gen. USA-Ret.) or Ed Hurlburt (Colonel USAF-Ret.) with E. A. PARKER, Realtor, 825 Court Street, Clearwater, Florida.

Party Fishing Boat, 100 cap., 65 ft. twin screw, two Diesels, dock, fisherman's supply store and fish market. Chesnut & Lee, 422 Cleveland Street, Clearwater, Florida.

Florida (Cont.)

A GOOD WAY TO SAVE MONEY. Families soon to retire will do a provident thing to buy a home in Florida in a well established section while values are sound. Such houses rent well and are very scarce in Ocala—the outstanding community of Central Florida. Ask the man who has been there. Pictures and full information for the asking. CENTRAL FLORIDA REALTY CO., Ocala, Fla.

TIRED or RETIRED? Bradenton on the Florida West Coat—"The Land of Your Heart's Desire," offers the best in retirement possibilities—250 service families living here emphasize this statement. Let us send you our latest roster without obligation. WALTER S. HARDIN REALTY COMPANY, REALTORS & INSURANCE, P. O. Box 660, Phone 4-0411, Bradenton, Florida.

North Carolina

RETIRING? COME TO ASHEVILLE. Superior year round climate. Cool summers. Mild winters. Elevation 2,200 feet. Write Lt. Col. C. B. King, retired. DILLARD REALTY COMPANY, Asheville, N. C.

Pennsylvania

TOWANDA—270 acre estate. Brick, four bedrooms, two baths, modernized. Replacement cost $50,000. Asking $21,500. "OWNER," Box 764, Asheville, N. C.

Texas

SAN ANTONIO. Professional real estate service as advertised in this magazine since 1946. Complete coverage. GUY CHIPMAN CO., REALTORS, 5148 Broadway. U6-0606.

Virginia

"Service to the Service from a Service Wife." Our listings include highly desirable properties in both Virginia and Washington area. Write or Phone HICKS REALTY COMPANY, Realtors, 3706 Mt. Vernon Avenue, Alexandria, Virginia. Office: KIng 9-1600. Evenings: TEmple 6-0933.

ROUTH ROBBINS, REALTOR, and the staff of Service People who have in the past worked OF—BY and FOR THE SERVICE are not connected with any firm except ROUTH ROBBINS, Real Estate, 2018 Mt. Vernon Avenue, Alexandria, Virginia, telephone KIng 8-4000. We are presently in a better position to carry out our original ideals of good, honest Service for the Services with a large list of temporary rentals, permanent rentals and good purchase property. We are members of the Real Estate Board and Multiple Listing Service. Send for detailed information as to locations, schools, prices, etc. ROUTH ROBBINS, REAL ESTATE, 2018 Mt. Vernon Avenue, Alexandria, Va. KIng 8-4000. Evenings: OVerlook 3-5163.

COMPLETE REAL ESTATE COVERAGE IN NORTHERN VIRGINIA—sales, rentals and property management. We feature a wide choice of new and older residential properties. BOB DUNCAN REAL ESTATE-INSURANCE, 322 S. Washington St., Alexandria, Va. KIng 8-8015.

WATER FRONT RETIREMENT HOMES. A large selection available from our list in the Northern Neck, Gloucester, Mathews and Middlesex Counties of Virginia. Good hotels near officer to stay while you look. Come and join the many others who have found the right place through this agency. Capt. H. C. Robison USN (Ret.) Broker, White Stone, Va.

Virginia (Cont.)

ALEXANDRIA, VIRGINIA REAL ESTATE. "A Service organization for Service people." Whether BUYING, SELLING, RENTING or PROPERTY MANAGEMENT, Consult—THE M. H. BARRY ORGANIZATION, 2206 Mount Vernon Avenue, Alexandria, Va. KIng 9-0078, TEmple 6-2442. TEmple 6-5760.

PENTAGON BOUND? Be sure to see the nationally famous HOMES RUN and PINE SPRING CONTEMPORARY HOMES in Virginia suburbs of D. C. Acclaimed by HOUSE & HOME and HOUSE BEAUTIFUL. FHA built and financed. Free literature available at your request. Other selected homes available for sale or rent. Duplex apartments now available. 1, 2 and 3 bedrooms. LURIA Bros., 2300 Wilson Blvd., Arlington, Va. JA. 7-8500.

WHETHER BUYING OR SELLING . . . in Arlington and northern Virginia, it's POMPONIO REALTY. Managing agents for the ever-popular Greenbrier and Donna Lee Apartments. Write . . . Wire . . . Call. 2222 Wilson Boulevard, Arlington, Virginia. Jackson 7-6660. POMPONIO REALTY INCORPORATED.

OF THE SERVICE, BY THE SERVICE FOR THE SERVICE — THE ORIGINAL ROUTH ROBBINS REALTY, INC. That has Served You For The Past Two Years—AT THE SAME ADDRESS—2007 MT. VERNON AVE. Our experienced staff is at your service with current lists of temporary rentals, and good sale property. Make our office at 2007 MT. VERNON AVENUE, Alexandria, Virginia, your information headquarters, and we will help you get properly located for your Washington tour. Open daily 9 to 9: Sat. and Sun. 9 to 6. Call KIng 8-3106 for prompt and reliable service.

HOLLEY REALTY. Good Service is our slogan. Special attention is given SERVICE PERSONNEL with their housing problems. We can help you with temporary and permanent rentals or with locating a home for purchase. Write or call HOLLEY REALTY, open 9 till 9—5800 Lee Highway, Arlington, Virginia—Telephone KE 8-5350.

Are you ordered to Washington, D. C.? Do make our office your headquarters. Our Mrs. Jenkins will do all possible to solve your housing problems. Ask-Us? Realty Company, 4350 Lee Highway, Arlington, Va. Tels. JAckson 8-1252—JAckson 7-2659.

WASHINGTON BOUND? Send for your new 18-page free illustrated booklet on housing maps, schools, financing, rentals, northern Virginia. J. FULLER GROOM REALTY CO., 206 Radio Building, Arlington, Va. Multiple Listing Realtor.

DO YOU NEED A PLACE TO LIVE? Bring your housing requirements to someone who understands the problem from both sides. See Harris T. Richards, USA, Ret., HARRIS T. RICHARDS, INC., 2822 North Washington Blvd., Arlington, Virginia. JAckson 5-9387 Days, and JEfferson 2-4461 Evenings.

F. W. CLARKE, REALTOR. Virginia properties. We understand and specialize in meeting housing requirements of Service personnel within the price range of Service personnel. Comprehensive listing of homes for sale or rent. Also apartment rentals. Let us help you solve the housing problem of the Service family. F. W. CLARKE, REALTOR, 112 North St. Asaph Street, Alexandria, Virginia. Phone OVerlook 3-3232.

Waterfront Homes. Estates and Farms in historic Northern Neck of Tidewater. Listings and photos sent upon receipt of your needs. SAM WEBB, Kilmarnock, Virginia.

Virginia (Cont.)

IN FOOTHILLS OF VIRGINIA. Sixty acres, watered. Lovely old home, 7 rooms, oil heat, insulated. Sixty miles from Washington on route 55. Priced for quick sale. $18,500. Call Chester Dodd, Markham, Virginia.

Handsome country place, Rappahannock River, 8 miles below Tappahannock. Early Colonial design house, in excellent condition. Slate roof, cypress paneled living room 30x16, 4 bedrooms, 2½ baths; master bedroom, bath ground floor; hot water radiator heating. Large yard, gardens, many box bushes. Small frontage on river, sandy bottom, bathing beach. Will sell part or all of 140 acres. S. R. Warner, Administrator, Dunnsville, Virginia. HIllcrest 3-4443.

AUTOMOBILES

"BEST DELIVERED PRICES." Plymouths, Chryslers, Overseas, returning, continental personnel. No State Sales Tax. Lay away plan available. Choice of financing and insurance at lowest rates. We license, meet you dockside anywhere, no delay. Additional saving at factory. Full warranty. Honest straightforward dealing since 1866, your money protected. Hundreds of testimonials from satisfied personnel. Write for complete information, no postage needed for reply. F. S. PEARSON SONS, INC., Hurffville, New Jersey.

Ford — Mercury — Lincoln — Plymouth — DeSoto. Savings for Services personnel. Delivery Washington area only. Standard guarantees. SERVICES SALES COMPANY, 1507 M Street, N.W., Washington, D. C.

OPPORTUNITIES AVAILABLE

ATTENTION: RETIRED OR RESERVE OFFICERS: Here's an opportunity to represent an established, respected company. In most cases you can choose the area in which you wish to live. Average earnings of retired officers now with the company are more than $10,000 a year. Write Box 235, The Journal.

RETIRE IN CALIFORNIA: Group retired officers have organized and are building largest egg production and poultry breeding project in America, including feed mill, million chick hatchery and sales store. Have the experience and technical know how but need more partners. This is opportunity for profitable connection after retirement. P. O. Box 1147, Santa Rosa, Calif.

(1) Commissioned officer (reserve or retired) qualified to serve as Professor of Military Science and Tactics. (2) Retired Sergeant for administrative, maintenance, rifle coaching duties. Send qualifications to Col. Glen G. Millikan, Superintendent, Roosevelt Military Academy, Aledo, Ill.

WANTED TO BUY

All types: rifles, shotguns, pistols, swords, bayonets and knives, modern or antique; any quantity. Write giving description and price desired or express collect for our offer. Guns returned prepaid if dissatisfied. MAX ZWEIG SONS, INC., 937 D Street, N.W., Washington, D. C.

FOR SALE

ARMY WIVES know finest quality is economy. For gifts for your husband in Service, select Balfour military insignia. Free pamphlet. L. G. Balfour Company, Attleboro, Mass.

1954 $89.95 Lewyt vacuum cleaners, new factory cartons, complete with all tools, shipped anywhere in U. S., $62.96 prepaid, year guarantee. Send check to ARMED FORCES SHOPPING SERVICE, INC., 118 South Wayne St., Arlington, Virginia.

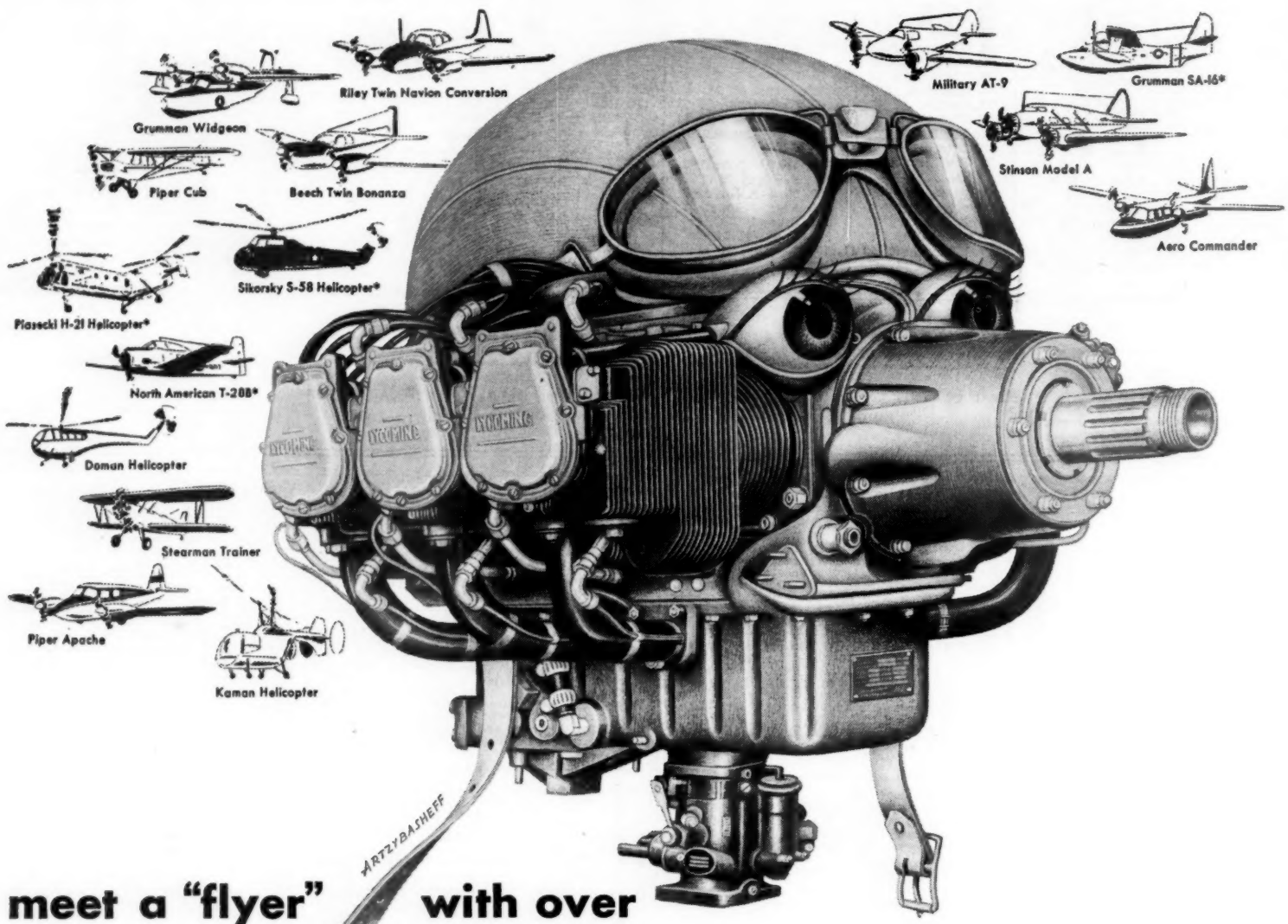

meet a "flyer" with over 250,000,000 hours behind him!

"He's" a new Lycoming air-cooled engine. He's backed by Lycoming's experience in creating and producing 50,000 aircraft power plants . . . each with a flight-proved life expectancy of at least 5,000 hours.

You learn a lot about flying in 25 years . . . and 50,000 engines!

Our first Lycoming aircraft engines gained us invaluable experience flying for one of America's first scheduled air lines. Their successors have flown military missions in aircraft from liaison planes, to trainers, to helicopters. As "civilians," they now fly single-engine utility planes, and twin-engine flying "offices" for businessmen. Do *you* need this kind of dependable air-cooled power . . . or any of the diversified services listed at the right?

Lycoming's wealth of creative engineering ability . . . its 2½ million square feet of floor space . . . and 6,000-plus machine tools stand ready to serve you. *Whatever* your problem . . . *look to Lycoming!*

Just off the press! "THE LYCOMING STORY". . . 40 interesting, illustrated pages showing many ways Lycoming is ready to help you. Write for it on your letterhead.

Aircraft Engines
Industrial and Tank Engines
Engine Overhaul
Generating Units

Turbine Engineering and Research
Engineering Design and Development
Hardened and Ground Precision Parts
Gears and Machine Parts

Complete Assemblies
Heat-Treating and Plating
Steel Fabrication
Castings
Boilers

FOR RESEARCH • FOR PRECISION PRODUCTION

LOOK TO **Lycoming**

DIVISION OF AVCO MANUFACTURING CORPORATION

STRATFORD, CONN.,
Manufacturing plants in Stratford, Conn., and Williamsport, Pa.

*Wright-Cyclone engine, built by Lycoming under license from Curtiss-Wright Corporation, Wright Aeronautical Division.